2002

The Royal Blue

22

Walla Walla High School

2002

Table of Contents

2001-2002

wwhs

Associated Student Body	3
Student Life	4
Homecoming Week	6
Buff Puff	8
Powder Puff	10
Homecoming Dance and Court	12
Senior Section	17
Signature Page	44
Junior Section	47
Sophomore Section	59
Signature Page	72
Freshmen Section	73
Retiring Staff	88
Staff Section	91
JROTC	101
Sale Pages	105
Signature Page	110
Clubs	113
Cabinet and Commissioners	124
Signature Page	126
Music	128
Fine Arts	135
Signature Page	140
Fall Sports	143
Winter Sports	156
Spring Sports	167
Sports Statistics	180
Exchange Students	182
Conspiracy of Hope	184
Musical	186
Winter Play	188
Signature Page	190
Yearbook Staff	192

'01-'02 ASB Officers

Name: Kim Neal
ASBISN*: 9542682

Name: Aya Takemoto
ASBISN*: 8103492

Name: Andrea Sherry
ASBISN*: 2937392

Name: Jenny Isley
ASBISN*: 4431920

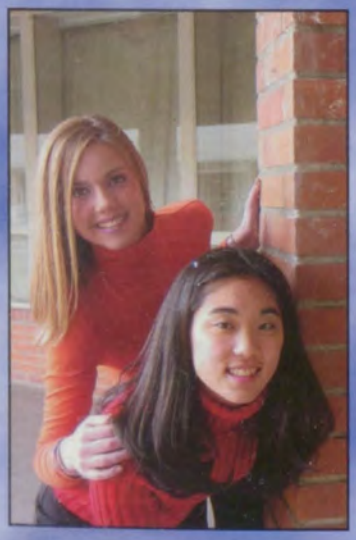

This year's ASB officers: President Aya Takemoto, Vice President Jenny Isley, Secretary Andrea Sherry, and Treasurer Kim Neal, take charge of Wa-Hi.

* ASB Institutionalized Student Number

Student Life

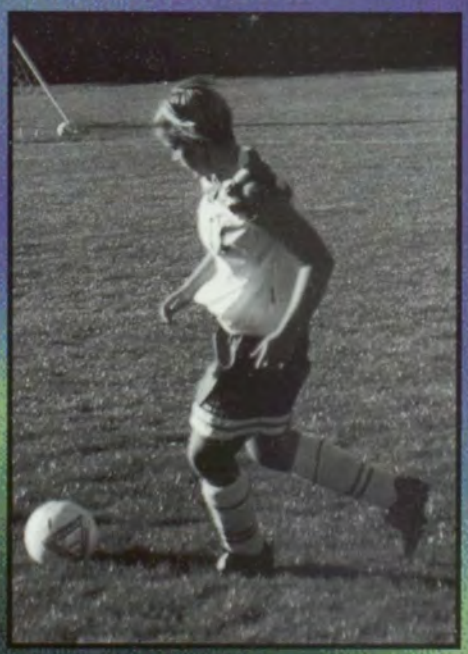

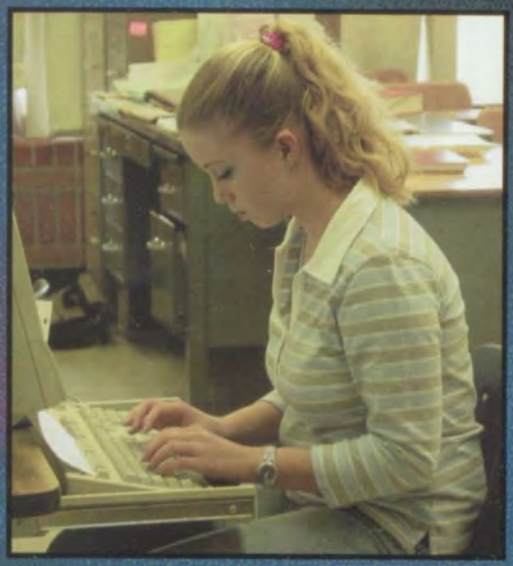

Homecoming Week

School Spirit

Wa-hi shows its true colors during spirit week.

Dress Up Days

Monday: Pajama and Crazy Hair Day
Tuesday: Hawaiian Day
Wednesday: Halloween Costume Day
Thursday: Twin Day
Friday: BLUE and WHITE Day

AND THE CROWD GOES WILD!

BLUE DEVIL

Peter Pa

Buff Puff 2001

Juniors

Senior Power

Senior Power

vs. Seniors

Powder Puff

The Seniors

"Hey Devils! Hey What? Shake Your Bootie!
No Way! Shake Your Bootie! OK!"

The Girls Are Rockin' the House

The Juniors

Junior Power!

In this fierce game of football the juniors obliterated the seniors. Way to go Junior Girls!

Moonlit Masquerade

LM Homecoming Court

The Royal Court

Row 1: Queen Jennifer Isley and King Nicholas Junke Row 2: Princess Jane Farrington, Prince Scott Hayner, Princess Aya Takemoto, Prince Drew Pearce, Prince Erik Kofler, Princess Chelsea Opp, Prince Aaron Winter, and Princess Nichole Riggs

AICHELE ANDY • ALEXANDER VICTOR • ALFARO ANTONIO • ALVAREZ CHRISTOPHER • ANDERSON CASSANDRA • ANDERSON DEVIN • ANDERSON ERIC • ANDERSON JAY • ANDERSON TERAH • ANTES KRISSY • ARELLANO PIERRE • AVALOS JOAQUIN • AVERY MELISSA • AVINA CYNTHIA • BACKOUS CHRISTIAN • BAHENA ANDRES • BAILEY CRAIG • BALBIN KRISTINA • BALDWIN ANDREA • BARAJAS JESSIKA • BARKER BRANDY • BARNES ANDREA • BARNES JASON • BARNHART JACQUELINE • BARTLETT LISA • BARTLOW BILL • BASEL JUSTIN • BAUER ALEXIS • BEATTY MIKE • BECK PETER • BECKMEYER JENNIFER • BENDIXSEN DEREK • BENGE KAREN • BENNETT MATTHEW • BERG COREY • BERGSTROM SCOTT • BOTTOMLEY LUCY • BOWE MEGAN • BREN AUSTIN • BRESHEARS CONLAN • BRIGGS AMELIA • BROADHEAD CRAIG • BROOKSHIRE JORDAN • BROWN AUBREY • BROWN CHRISTINA • BROWN KELLI • BROWN MISSTI • BUCHANAN MANDY • BURR KIMBERLY • BURRES BYRON • BUSHKOVSKY VLADIMIR • BUTTICE ANTHONY • BYERLEY CAMERON • CABALLERO CHRISTINA • CAMPOS-RAMOS EDWIN • CAMPOS-RAMOS LUNIS • CANHAM SAMUEL • CARIVEAU CRYSTAL • CARLYLE CHERIE • CARNEY KRISTINA • CASTILLO ASCENSION • CASTILLO SAM • CHANDLER THOMAS • CHANDLER VALERIE • CHASE CHRISTOPHER • CHAVIRA JOSE • CHILD CASSANDRA • CHILD LINDSEY • CHRIST AMANDA • CHRISTENSEN KYLEE • CLAIBORNE MONICA • CLARKE MARCUS • COE PAIGE • COLE ALLISON • CONTRERAS CRYSTAL • CORNEJO DAVID • CORONADO ANDREA • CROSS JESSICA • CROSS LEVI • CRUZ DIEGO • CRUZ LORENA • DANIOTH LINDSEY • DANLY HEATHER • DAUDT STEPHAN • DAVIDSON ASHLEIGH • DAVIDSON MOLLY • DAVIS GWEN • DAVISON BRANDON • DAY BREANNA • DEBROECK KATIE • DEITRICK MISTY • DELAROSA SCOTT • DENNISON RYAN • DERRICK CHRISTEL • DIAZ MARIA • DICKSON CHELSEA • DINH THIEN • DOUGLAS ANNIE • DOWNING TANIECA • DRYDEN WILLIAM • DUNLEAVY TYLER • EATON AIMEE • EISENBARTH AARON • ELIA ANTHONY • EMIGH NICK • EMMERT DEREK • ESLICK LINDSAY • EVANS RICHARD • FAIRBANKS HEATHER • FARMER CHAD • FARRINGTON JANE • FAUVER DEVONIE • FERRARO NATHAN • FIERROS SUZZANA • FLEDDERJOHANN JESSE • FLERCHINGER RONALD • FLORES AMANDA • FLORES MANUEL • FULLEN JANELLE • FULLEN ROBERT • GALLACHER CHRIS • GAYTAN ASHELY • GAYTON SHAUN • GEOGHEGAN AMANDA • GIBBARD COREY • GLEASON JOSHUA • GOMEZ PEDRO • GONZALES BLAINE • GONZALEZ HUMBERTO • GORSHENINA YELENA • GRADWOHL KIMBERLY • GRAHAM CRYSTAL • GRASS BRENNAN • GRAY ASHLEY • GRAYBEAL MICHAEL • GROTE ABREIAN • GUARDADO MICHAEL • GUILLE EUGENE • HAIR LAUREN • HALL BRIANNA • HALL CORY • HANCOCK DANIELLE • HAND PETER • HANKINS DANIKA • HANSON MEGAN • HARDIN AMBER • HARDIN SUZANNE • HARMON HANNAH • HARTWELL RACHAEL • HARTWIG CASEY • HAY ROBERTA • HAYNER SCOTT • HAZELTINE ALLISON • HEIMBIGNER AMANDA • HEIN TROY • HENRY NICHOLAS • HENRY PAUL • HENRY STEPHEN • HERNANDEZ JAVIER • HERNANDEZ RUBEN • HERRERA GERARDO • HERRERA JAVIER • HILLEGAS MICHELLE • HINRICHSEN JOSHUA • HOFFMAN BRITTANY • HOLCE JONATHAN • HOPKINSON REBEKAH • HOPPEN JAMI • HOUGH JAMES • HUBBARD MARY • HUTCHERSON MATTHEW • HUTCHESON LISA • HUTCHISON MEGAN • ISELY JENNIFER • JAMISON SHEENA • JASPERSEN DANNIE • JENKINS KAYLA • JENNINGS SHAUNNA • JENSEN NICOLE • JEREZ JAMIE • JESSEE HEATHER • JOHNS MICHAEL • JOHNSON ADAM • JOHNSON JEFFREY • JOHNSON KRISTEN • JOHNSON TERESA • JOHNSON TIFFANIE • JONES PERRY • JUNGMANN MATTHEW • JUNKE NICHOLAS • KANEEN SHAUN • KELLY CHRISTOPHER • KELLY MATTHEW • KENNY TYLER • KLICKER NATALIE • KLONE ANDREW • KNIGHT ANNA • KOFLER ERIK • KOHLER DAVID • KOSTENKO ALLA • KRAUSE MICHAEL • KUBROCK BRANDON • KULBERG RICKY • LAMB MELISSA • LAMPERTI ERIN • LASSEN DAVID • LEA REBECCA • LEDFORD JOSHUA • LEE SARA • LEOS CARLOS • LERTWORASIRI PIYAMAS • LITTLE GAVIN • LOGSDON DANIEL • LONG TRAVIS • LORE ADAM • LORENZ KRISTA • LUCKSTEAD JEFFREY • LUCKSTEAD MARCUS • LUNDSTROM DENISE • LYONS JOSHUA • MADDESS ROBYN • MAIDEN HALEY • MAIURI NICHOLAS • MARQUEZ ELIZABETH • MARTIN AMY • MARTIN JERAD • MARTIN KATIE • MARTINDALE TIM • MARTINEZ LEIDY • MARTINSON KATHERINE • MASSEY HOPE • MASSEY JAMIE • MASSEY MIKE • MATSON WESLEY • MCCOMAS MAUREEN • MCCOY KEVIN • MCCROSKEY JEREMY • MCGIMSEY CRISTINA • MCKEOWN CAMILLA • MCKEOWN HEATHER • MCKILLIP ANDREA • MCKILLIP ERIN • MCNEIL BRANDON • MELCHIOR EVAN • MENARD CARLY • MENDOZA LUCY • MEZA JOSE • MICHEL ERIBERTO • MILLER CALEB • MILLER ZACHARIAH • MILLIRON SHEA • MONDRAGON JOSE • MONIZ ASHLIE • MONTGOMERY BRANDON • MONTGOMERY TIMOTHY • MONTOYA MICAELA • MOORE PATRICK • MORALES FAUSTINO • MORRIS JENNIFER • MORRIS JENNIFER • MORROW RAY • MURRAY SARAH • MUSKTHEL ROBERT • NASH DAVID • NEAL ANDREW • NEAL JAMES • NEAL KIMBERLY • NEAVOR KARL • NICHOLS CODY • NOLDNER CURTIS • NUNEZ FRANCISCO • O'BRIEN EDWARD • O'FLAHERTY RYAN • O'LEARY HEATHER • O'MEARA CONTESSA • O'NEEL JUSTIN • OLSON AMBER • OPP CHELSEA • ORNELAS RUBEN • OROZCO ADRIANA • PANTALEON ISAAC •

PARADISE MATTHEW • PARNICKY DAVID • PAULEY PATRICK • PEACOCK RANDY • PEARCE DREW • PEASE KATIE • PEICK KAITLIN • PHICHITH JOHNNY • PHILLIPS JANICE • PIERCE RYAN • POINTER SARAH • PORTER JAY • POTTER SHANNON • POTTER TARA • PRICE LORI • PROKHOROVA SONYA • PULLER LARRY • QUARESMA AMY • RADKE AUGUST • RAMER DANIEL • RASLEY JENNY • RAYNOR SHERI • REED BENJAMIN • REED ELLEN • REX EMILY • REYES MANUEL • RHODES BRANDON • RICHARDSON RACHEL • RIENER PAUL • RIGGS NICHOLE • ROBERTS REGINA • ROBINSON AMANDA • RODRIGUEZ NEFTALI • ROESLER CARA • ROMAN DAVID • ROSSI LYDIA • ROUGHTON NICOLETTE • RUBIN JENNIFER • RUIZ ALFONSO • RUIZ JONATHAN • RUIZ RAMON • RUTLEDGE LEE • SANCHEZ ELOISA • SANDOVAL JESSICA • SANSOM TYLER • SANTANA ELIZET • SARDINA EDDIE • SAVAGE WOODROW • SCHEPLER CALIN • SCHLEIF MEGHAN • SCHNEIDMILLER HOLLY • SCHOESSLER DERICK • SCOTTON JENNIFER • SCOTTON RACHAEL • SEE MATT • SEELY ANDREW • SEVERANCE SCOTT • SHERRY ANDREA • SHIVELL NICK • SMALL JORDAN • SMART SUNNI • SMITH ALYSSA • SMITH AMY • SMITH CARALYN • SMITH CHEYENNE • SMITH LAURA • SMITH-CHAMBERS AHMOD • SNELL TROY • SNIDER NATHANIEL • SNOWBERGER SARA • SOMERS ANDREW • SPARBER BRANDON • SPENCER ALISON • STALBERGER JEREMY • STARR JOSEPH • STIDHAM NICOLE • STILES ALEXANDRA • STILLER DANIEL • STONE ERIN • STREETS DANIEL • STRICKLAND AMY • STROHMAIER JONATHAN • SWENTIK JARED • TAGGART ELYSE • TAGGART SHANNON • TAKELE THEODROS • TAKEMOTO AYAKO • TAYLOR NATHAN • TAYLOR SEAN • TEAL CHRISTOPHER • TELLO ROLANDO • THOMAS STEPHANIE • THOMPSON DAVID • THONGCHOOM AMY • TKACHEV LINA • TOMINGAS EMMA • TRICK HILLARY • TRUSCOTT DAVID • TUIA BEN • UNGERECHT MARY • UNUTOA TANIELU • VAILS KIMBERLY • VALVERDE EVER • VANDEWARK CAMILLE • VILLALOBOS VIVIANA • VOTH JASON • WALKER JENNIFER • WALLACE JACK • WARDRIP NATALIE • WARREN MELISSA • WASSER EMILY • WATSON LUKE • WATTERS KHRISTOPHER • WEBB CHRISTOPHER • WEEHLER JONATHAN • WENDEL DESIREE • WERNER TEYCEE • WHITEAKER DEZERAY • WILEY TAMI • WILLIAMS KELLY • WILLIS SUMMER • WILSON ERIC • WILSON MICHAEL • WINTER AARON • WONG HAYDEN • WOOD ANDREW • YANCEY ROSS • YATES MICHELLE • ZAHAREVICH NICHOLAS • ZITTERKOPF DAVIN • AICHELE ANDY • ALEXANDER VICTOR • ALFARO ANTONIO • ALVAREZ CHRISTOPHER • ANDERSON CASSANDRA • ANDERSON DEVIN • ANDERSON ERIC • ANDERSON JAY • ANDERSON TERAH • ANTES KRISSY • ARELLANO PIERRE • AVALOS JOAQUIN • AVERY MELISSA • AVINA CYNTHIA • BACKOUS CHRISTIAN • BAHENA ANDRES • BAILEY CRAIG • BALBIN KRISTINA • BALDWIN ANDREA • BARAJAS JESSIKA • BARKER BRANDY • BARNES ANDREA • BARNES JASON • BARNHART JACQUELINE • BARTLETT LISA • BARTLOW BILL • BASEL JUSTIN • BAUER ALEXIS • BEATTY MIKE • BECK PETER • BECKMEYER JENNIFER • BENDIXSEN DEREK • BENGE KAREN • BENNETT MATTHEW • BERG COREY • BERGSTROM SCOTT • BOTTOMLEY LUCY • BOWE MEGAN • BREN AUSTIN • BRESHEARS CONLAN • BRIGGS AMELIA • BROADHEAD CRAIG • BROOKSHIRE JORDAN • BROWN AUBREY • BROWN CHRISTINA • BROWN KELLI • BROWN MISSTI • BUCHANAN MANDY • BURR KIMBERLY • BURRES BYRON • BUSHKOVSKY VLADIMIR • BUTTICE ANTHONY • BYERLEY CAMERON • CABALLERO CHRISTINA • CAMPOS-RAMOS EDWIN • CAMPOS-RAMOS LUNIS • CANHAM SAMUEL • CARIVEAU CRYSTAL • CARLYLE CHERIE • CARNEY KRISTINA • CASTILLO ASCENSION • CASTILLO SAM • CHANDLER THOMAS • CHANDLER VALERIE • CHASE CHRISTOPHER • CHAVIRA JOSE • CHILD CASSANDRA • CHILD LINDSEY • CHRIST AMANDA • CHRISTENSEN KYLEE • CLAIBORNE MONICA • CLARKE MARCUS • COE PAIGE • COLE ALLISON • CONTRERAS CRYSTAL • CORNEJO DAVID • CORONADO ANDREA • CROSS JESSICA • CROSS LEVI • CRUZ DIEGO • CRUZ LORENA • DANIOTH LINDSEY • DANLY HEATHER • DAUDT STEPHAN • DAVIDSON ASHLEIGH • DAVIDSON MOLLY • DAVIS GWEN • DAVISON BRANDON • DAY BREANNA • DEBROECK KATIE • DEITRICK MISTY • DELAROSA SCOTT • DENNISON RYAN • DERRICK CHRISTEL • DIAZ MARIA • DICKSON CHELSEA • DINH THIEN • DOUGLAS ANNIE • DOWNING TANIECA • DRYDEN WILLIAM • DUNLEAVY TYLER • EATON AIMEE • EISENBARTH AARON • ELIA ANTHONY • EMIGH NICK • EMMERT DEREK • ESLICK LINDSAY • EVANS RICHARD • FAIRBANKS HEATHER • FARMER CHAD • FARRINGTON JANE • FAUVER DEVONIE • FERRARO NATHAN • FIERROS SUZZANA • FLEDDERJOHANN JESSE • FLERCHINGER RONALD • FLORES AMANDA • FLORES MANUEL • FULLEN JANELLE • FULLEN ROBERT • GALLACHER CHRIS • GAYTAN ASHELY • GAYTON SHAUN • GEOGHEGAN AMANDA • GIBBARD COREY • GLEASON JOSHUA • GOMEZ PEDRO • GONZALES BLAINE • GONZALEZ HUMBERTO • GORSHENINA YELENA • GRADWOHL KIMBERLY • GRAHAM CRYSTAL • GRASS BRENNAN • GRAY ASHLEY • GRAYBEAL MICHAEL • GROTE ABREIAN • GUARDADO MICHAEL • GUILLE EUGENE • HAIR LAUREN • HALL BRIANNA • HALL CORY •

CLASS of 2002

Seniors

Anali Abundis

Victor Alexander

Antonio Alfaro

Christopher Alvarez

Cassandra Anderson

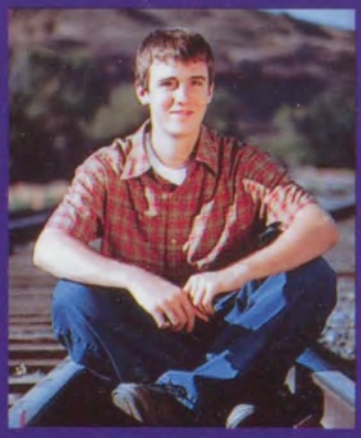
Devin Anderson

Eric Anderson

Jay Anderson

Terah Anderson

Krissy Antes

Pierre Arellano

Joaquin Avalos

Cythia Avina

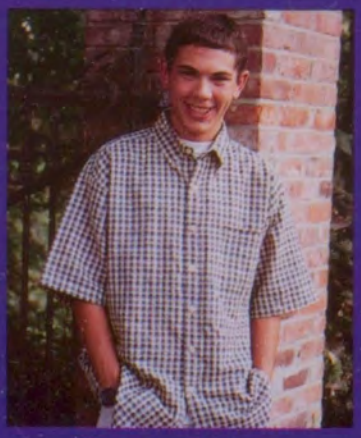
Christian Backous

Andres Bahena

Craig Bailey

Kristina Balbin

Andrea Baldwin

Jessika Barajas

Brandy Barker

Andrea Barnes

Jacqueline Barnhart

Lisa Bartlett

Bill Bartlow

Justin Basel

Alexis Bauer

Rosa Bautista

Mike Beatty

Jennifer Beckmeyer

Derek Bendixsen

Karen Benge

Matthew Bennett

Corey Berg

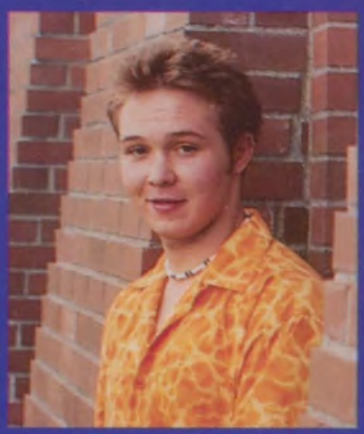

Scott Bergstrom

Lucy Bottomley

Megan Bowe

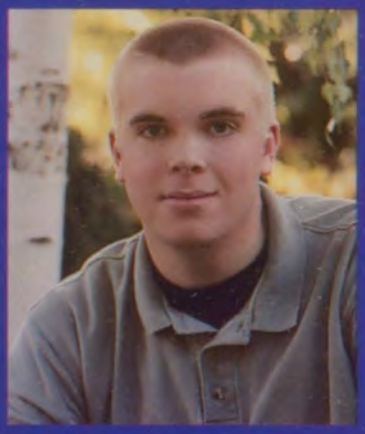

Austin Bren

Conlan Breshears

Jevon Brinkley

Craig Broadhead

Jordan Brookshire

Aubrey Brown

Christina Brown

Kelli Brown

Missti Brown

Mandy Buchanan

Kimberly Burr

Byron Burres

Anthony Buttice

Cameron Byerley

Christina Caballero

Heather Calahan

Luni Campos-Ramos

Corrie Cariveau

Crystal Cariveau

Cherie Carlyle

Kristina Carney

Cruz Castillo

Sam Castillo

Rosa Cerda

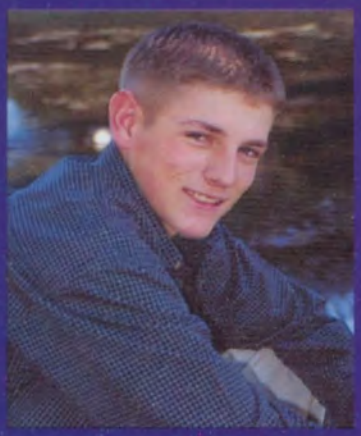
Thomas Chandler

Valerie Chandler

Christopher Chase

Jose Chavira

Cassandra Child

Lindsey Child

Amanda Christ

Kylee Christensen

Monica Claiborne

Marcus Clarke

Paige Coe

Allison Cole

Crystal Conteras

David Cornejo

Andrea Coronado

Jessica Cross

Levi Cross

Diego Cruz

Lorena Cruz

Sandra Cuellar

Lindsey Danioth

Heather Danly

Stephan Daudt

Ashleigh Davidson

Molly Davidson

Gwen Davis

Brandon Davison

Breanna Day

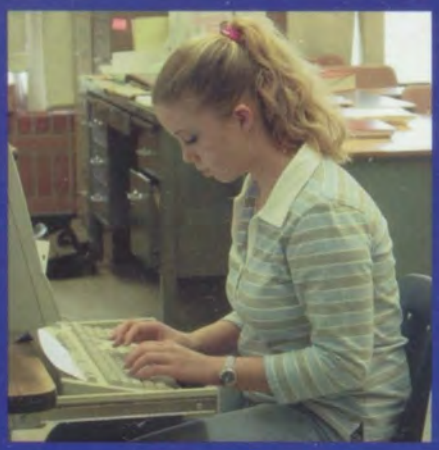

Katie DeBroeck

Misty Deitrick

Erin Demarris

Scott Delarosa

Ryan Dennison

Christel Derrick

Maria Diaz

Ramon Diaz

Rosalva Diaz

Chelsea Dickson

Thien Dinh

Allen Dodd

Annie Douglas

Tanieca Downing

Adriana Duran

Aimee Eaton

Aaron Eisenbarth

Anthony Elia

Nick Emigh

Derek Emmert

Lindsay Eslick

Richard Evans

Heather Fairbanks

Jane Farington

Devonie Fauver

Nathan Ferraro

Suzzzana Fierros

Ronald Flerchinger

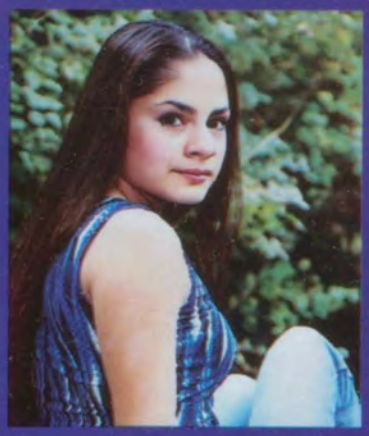
Amanda Flores

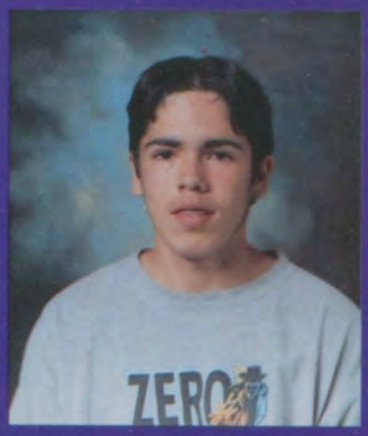

Manuel Flores

Janelle Fullen

Robert Fullen

Chris Gallacher

Ashley Gayton

Shaun Gayton

Josh Gerking

Corey Gibbard

Ian Goodall

Pedro Gomez

Humberto Gonzalez

Yelena Gorshenina

Steve Grabinsky

Kimberly Gradwohl

Crystal Graham

Brennan Grass

Ashley Gray

Micheal Graybeal

Abreian Grote

Michael Guardado

Eugene Guille

Lauren Hair

Brianna Hall

Cory Hall

Danielle Hancock

Peter Hand

Megan Hanson

Amber Hardin

Suzanne Hardin

Rachell Hartwell

Casey Hartwig

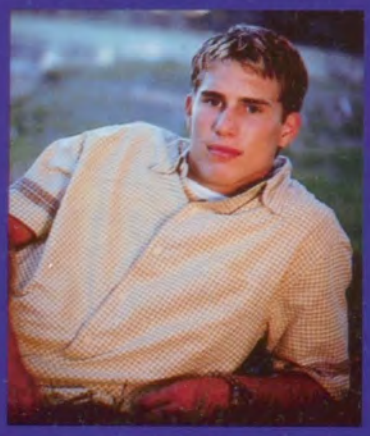
Scott Hayner

Allison Hazeltine

Amanda Heimbigner

Troy Hein

Nicholas Henry

Paul Henry

Stephen Henry

Javier Hernandez

Ruben Hernandez

Gerardo Herrera

Javier Herrera

Michelle Hillegas

Joshua Hinrichsen

Brittany Hoffman

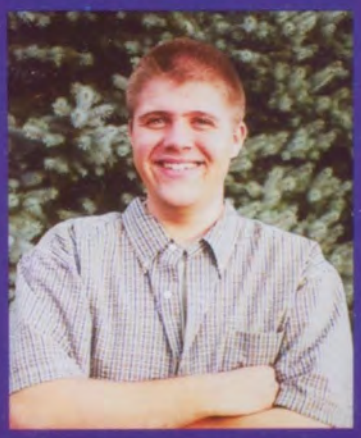
Jonathan Holce

Rebekah Hopkinson

Jami Hoppen

James Hough

Mary Hubbard

Matthew Hutcherron

Lisa Hutcheson

Megan Hutchison

Jennifer Isely

Sheena Jamison

Dannie Jasperson

Shaunna Jennings

Nicole Jensen

Jamie Jerez

Heather Jessee

Michael Johns

Dirk Johnson

Jeffrey Johnson

Kristen Johnson

Teresa Johnson

Zach Johnson

Perry Jones

Matthew Jungmann

Nicholas Junke

Shaun Kaneen

Christopher Kelly

Matthew Kelly

Thad Klein

Natalie Klicker

Andrew Klone

Anna Knight

Erik Kofler

David Kohler

Alla Kostenko

Michael Krause

Brandon Kubrock

Ricky Kulberg

Melissa Lamb

Erin Lamperti

David Lassen

Rebecca Lea

Joshua Ledford

Sara Lee

Carlos Leos

Piya Lertworasiri

Gavin Little

Daniel Logsdon

Travis Long

Jeffrey Luckstead

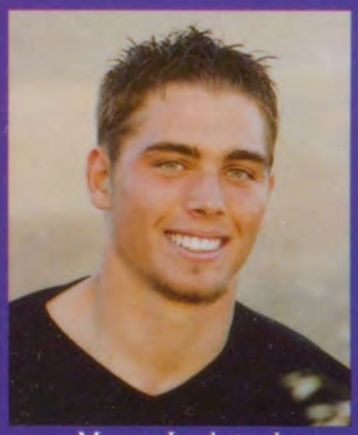
Marcus Luckstead

Joshua Lyons

Robyn Maddess

Haley Maiden

Nicholas Maiuri

Elizabeth Marquez

Amy Martin

Jerad Martin

Katie Martin

Tim Martindale

Leidy Martinez

Jamie Massey

Mike Massey

Wesley Matson

Troy McBain

Maureen McComas

Kevin McCoy

Christina McGimsey

Camilla McKowen

Heather McKowen

Andrea Mckillip

Erin Mckillip

Brandon McNeil

Carly Menard

Lucy Mendoza

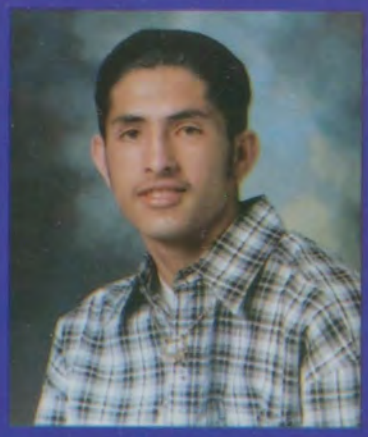
Jose Meza

Eriberto Michel

Caleb Miller

Zachariah Miller

Ashlie Moniz

Timothy Montgomery

Micaela Montoya

Patrick Moore

Faustino Morales

Jennifer Morris

Jennifer Morris

Ray Morrow

Robert Muskthel

James Neal

Kimberly Neal

Karl Neavor

Cody Nichols

Curtis Noldner

Brandon Norris

Francisco Nunez

Edward O'Brien

Ryan O'Flaherty

Heather O'Leary

Contessa O'Meara

Justin O'Neel

Amber Olson

Chelsea Opp

Ruben Ornelas

Adriana Orozco

Matthew Paradise

David Parnicky

Patrick Pauley

Randy Peacock

Drew Pearce

Katie Pease

Kaitlin Peick

Johnny Phichith

Janice Phillips

Ryan Pierce

Sarah Pointer

Jay Porter

Shannon Potter

Tara Potter

Lori Price

Sonya Prokhorova

Larry Puller

Amy Quaresma

August Radke

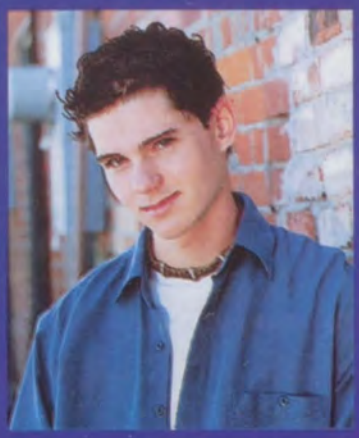
Daniel Ramer

Jenny Rasley

Sheri Raynor

Benjamin Reed

Ellen Reed

Emily Rex

Manuel Reyes

Brandon Rhodes

Rachel Richardson

Paul Riener

Nichole Riggs

Amanda Robinson

David Roman

Lydia Rossi

Jennifer Rubin

Ramon Ruiz

Lee Rutledge

Alberto Sanchez

Eloisa Sanchez

Jessica Sandoval

Elizet Santana

Woodrow Savage

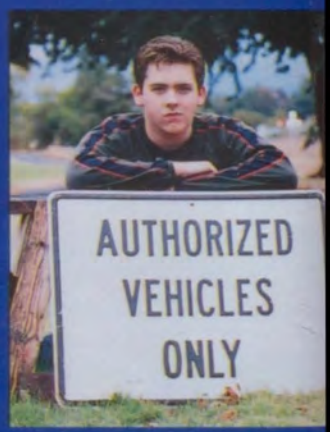

Calin Schepler

Meghan Schleif

Holly Schneidmiller

Derrick Schoessler

Angela Schroder

Jennifer & Rachael Scotton

Matt See

Andrew Seely

Scott Severance

Andrea Sherry

Jordan Small

Alyssa Smith

Amy Smith

Caralyn Smith

Cheyenne Smith

Laura Smith

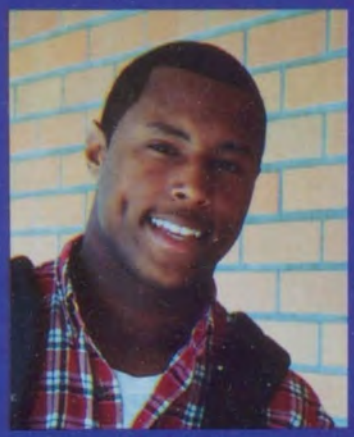
Ahmod Smith-Chambers

Nathaniel Snider

Sara Snowberger

Andrew Somers

Brandon Sparber

Alison Spencer

Jeremy Stalberger

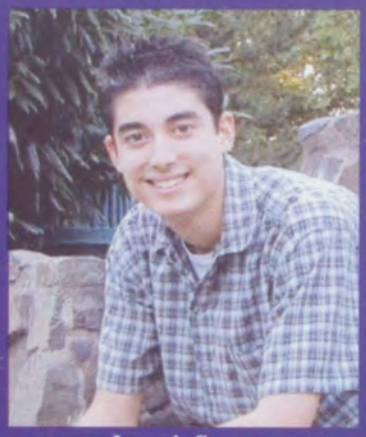
Joseph Starr

Nicole Stidham

Alexandra Stiles

Daniel Stiller

Erin Stone

Amy Strickland

Chase Strohmaier

Tiffany Struthers

Adam Sundstrom

Jared Swentik

Elyse Taggart

Shannon Taggart

Theodros Takele

Ayako Takemoto

Nathan Taylor

Sean Taylor

Christopher Teal

Rolando Tello

Stephanie Thomas

David Thompson

Amy Thongchoom

Lina Tkachev

Alicia Toledo

Emma Tomingas

Itandehui Trejo

Hillary Trick

Ben Tuia

Mary Ungerecht

Kimberly Vails

Ever Valverde

Camille Vandewark

Amanda Vargo

Vivian Villalobos

Jason Voth

Jennifer Walker

Jack Wallace

Ben Walters

Natalie Wardrip

Melissa Warren

Emily Wasser

Luke Watson

Jonathan Weehler

Deseree Wendell

Teycee Werner

Desiree Whiteaker

Tami Wiley

Kelly Williams

Summer Willis

Eric Wilson

Michael Wilson

Aaron Winter

Hayden Wong

Andrew Wood

Ross Yancey

Michelle Yates

Jessica Youd

Nicholas Zaherevich

Davin Zitterkopf

Melissa Avery

Hannah Harmon

Kacy Huffman

Adam Lore

Hope Massey

Jeremy McCroskey

Evan Melchior

Sunni Smart

Jessica Burrough

Class of 2002

TWO THOUSAND TWO

"Two wrongs don't make a right, but three lefts do."
- Jeremy Stalberger

"I'm always right, except for the times I'm wrong."
- Ieal Klinefelter

"Someone smart said nothing at all." - Modest Mouse
- Rachael Hartwell

"Be nice to nerds. Chances are you will end up working for one." - Bill Gates
- Bill Bartlow

"The woman at the top of the mountain didn't just fall there." - Unknown
- Katie DeBroeck

"Never under-estimate the predictability of stupidity."
- Movie: Snatch
- Aimee Eaton

"Love is a grave mental disease."
- Plato
- Beth Ungerecht

"A good education is important to your success."
- Craig Broadhead

"Ain't no thing but a chicken wing. Baby."
- Paige Coe

"Friends are the golden keys to your heart, hold them close."
- Abreian Grote

"Wherever you go, there you are." - Anonymous
- Alexis Bauer

"Fear leads to anger. Anger leads to hate. Hate leads to suffering." - Jedi Master Yoda
- Matt See

"Use the talents you possess, for the world would be a quiet palce if no birds sang except the best."
- Cassy Anderson

"Always be nice to people on the way up, because you'll meet the same people on your way down."
- Yelana Gorshenina

"Drama is the world and I'm going to be the queen."
- Kim Vails

"Doesn't matter the kind of light, all that matters is how bright that it shines."
- Gavin Little

"Probably not."
- Robyn Maddess

"Never forget those whom you loved, and let love you."
- Janice Phillips

"Value every second with your friends and family, because you get to live once."
- Ruben Ornelas

"Thou shall love and be loved."
- Lori Price

"Who did that?"
- Chelsea Opp

"Just call me Twiggy."
- Jamie Massey

"There are many echoes in the world, but few voices."
- Heather Mckeown

"What does not kill you does n make you stronger, it cripples y for life."
- Nate Snider

"Yadda, yadda, yadda."
- Anonymous

"If you know what you know a what you don't know, that is tru knowledge."
- Confucius
- Ashley Gayton

"It's all good!"
- Nick Junke

2002

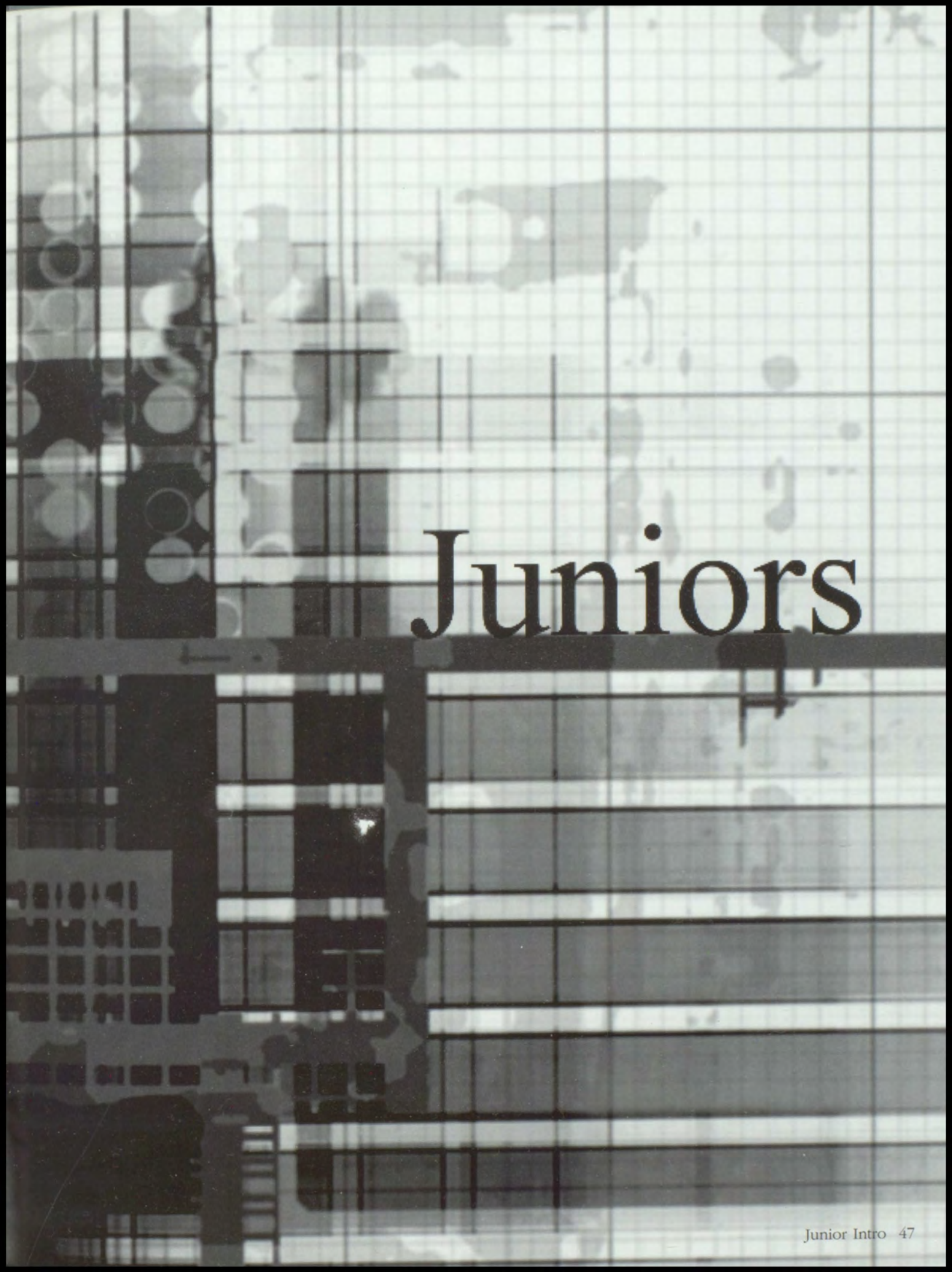

Juniors

Diana Aguilar
Zachary Aichele
Danielle Alaniz
Michelle Alexander
Nicholas Allessio

Jimmy Amundson
Chad Anderson
Chris Anderson
Daniel Anderson
Krystal Anderson

Mark Anderson
Samantha Anderson
Juventino Aranda
Andrew Arbina
Zachary Armijo

Amanda Arnold
Crystal Arriola
Luis Avalos
Andrew Banks
Michael Barber

Maria Barela
Jonathan Barnett
Natalie Barnhart
Dale Bartlett
Abigail Beaudry

Stephanie Beck
John Becker
Preston Beebe
Kenneth Bell
Sonya Bendixsen

Craig Benfield
Christopher Bigley
Jessie Bloom
Amanda Boaz
Laura Bottomley

Brianna Branscum
Danielle Breiner
Brent Broadhead
Jennifer Brooks
Christopher Brown

Ashley Bruton
Amanda Buckland
Alexis Buckley
Ivan Burford
Darcy Burres

Jennefer Castillo
Hank Chambers
Chandra Clark
Kyle Clemens
Tesia Cochron

Melissa Cole
Jose Corona
Primitivo Corona
Justin Coronado
Jose Cortez

Erin Cosgrove
Erica Cox
Alejandro Crispin
Rachelle Cristobal
Laura Cruz

Amber Culbertson
Michelle Cunz
Ben Czyhold
Ryan Daschofsky
Brian Davis

Bradley Day
Jessica Demoss
Clayton Dennis
Matthew Devaney
Gloria Diaz

Jared Doll
Shannon Doyle
J. Wilbur Drake
Cresencia Duran
Laura Eagon

Jason Edinger
Jamie Eggers
Kristi Eisele
Robert Eisele
Gary Elliott

Jessie Engler
Meredith Erwin
Juan Escalante
Mary Escobedo
Tressa Farr

Chandra Ferraro
Jody Fetke
Alainna Fielding
Lester Filan
Jordan Fink

Danielle Fitzpatrick
Nicholas Flerchinger
Evelyn Flores
Rosa Flores
Amanda Foss

Cody Foster
Joshua Frailey
Brooke Frazier
Garrett Frol
Dana Froom

Shelby Fullen
Marc Gaffrey
Noelia Garcia
Oscar Garcia
Michelle Garton

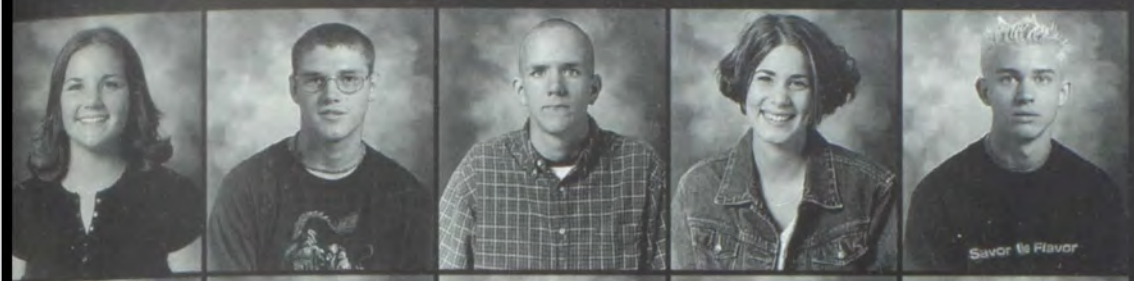

Meghan Gehrett
Camron Gentry
Joseph Geston
Malory Gilbert
Steven Gilbert

Jason Glyn
J. Carlos Gomez
J. Paulo Gomez
Amber Gonzalez
Lainey Goodall

Jamie Goodson
Rachel Goodwin
Sergey Gorshenin
Anna Gorsuch
Jordan Gottschall

Austin Graham
Meaghan Grimes
Maria Gubar
Gaudelia Gutierrez
Teresa Gutierrez

Brandon Guzman
Casey Gwinn
Christopher Hager
Tyler Hall
Brian Hansen

Stephanie Harshman
Jeffrey Harwood
Annalise Hatch
Misty Hays
James Heindl II

Jody Heisey
Daniel Hermann
Kellan Hessler
Emily Hicks
Katherine Himmelberger

Lisa Hitchcock
Michael Hodgson
Sydney Holt
Terra Howard
Brendan Hummel

Staci Humphreys
Megan Hussey
Justin James
Jon Jansen
Jonathan Jewett

Lissette Jimenez
Eric Johnson
Nick Johnson
Pierce Johnson
Thomas Johnson

Cameron Johnston
Jan Jones
Holly Jonlick
Melissa Juergensen
Thomas Karich

Jeffrey Katz
Tobin Kaufman-Osborn
Devin Kaylor
Johnnie Keithley
Travis Kendall

Merrylou Keyes
Daniel King
Nickolas Kinion
Thomas Klicker
R Jake Kline

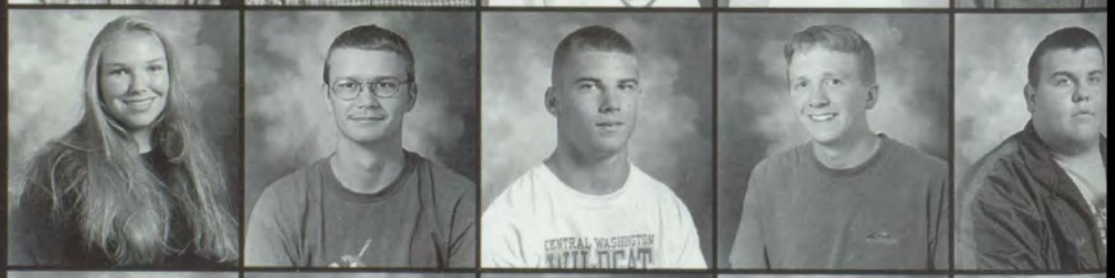

Lyette Klundt
Zhenia Koreneva
Greta Krause
Rebecca Kreger
Jason Laiblin

Katie Lally
Krystal Larson
Crystal Ledbetter
Jerrod Ledford
Loic Leferrer

Sara Lehmann
Michelle Leiferman
Maria Leon
Jessica Lewis
Robby Lindsey

Joshlyn Litzenberger
Deanna Locklin
Amanda Logsdon
Nicholas Long
Christian Lopez

Michael Lutz
Courtney Lyford
Emily Macon
Kelly Maher
Aaron Martin

Domingo Martinez
Valerie Martinez
Megan McCaslin
Sean McClellan
Christopher McConn

Jessica McDaniels
Brandon McKinney
Raul Mercado
Shawna Middleton
Michelle Mitchell

James Mooney
Jeffrey Moore
Michelle Morales
Courtney Morgan
Justin Morgan

Cindy Morin
Jessica Morris
Paul Mostoller
Drew Munns
Amanda Munroe

Abigail Muro
Kevin Narum
Derek Neher
Benjamin Nelson
Zachary Nostdal

Eric O'Flaherty
Marina Oka
Emily O'Neill
Nadine Opbroek
Diana Ortiz

Devin Paine
Patsy Paolino
Trent Parcells
Ryan Parker
Travis Parker

Thomas Parsons
Luisa Pedroza
Leanne Perry
Kimberly Peters
Khamboune Philavanh

Joelle Pomraning
Tahnee Potts
Travis Poulson
Lindsey Pritchard
Drew Pritcher

Whitney Quaresma
Angela Queen
Ryan Reese
Tyler Remington
Brittany Reser

Jaime Reyes
Keli Richey
Juan Robles
Diana Rodriguez
Trista Rogers

Breanne Romine
Bjorn Rowberg
Mindy Roy
Jevan Rupe
John Russell

Vincent Ruzicka
Kimberly Saffer
Michael Salvador
Tyler Saranto
Brady Seeliger

Elizabeth Segovia
Amanda Seiner
Lindsey Sheckler
Autumn Shine
Hannah Smith

Jack Smith
Jessica Smith
Joel Smith
Spencer Smith
Angela Snedker

Kristin Snell
Olga Soboley
Kine Sondena
Laura Southern
Keith Spring

Joshua Stedman
Nicholaus Stewart
Hannah Stiller
Melissa Story
Jason Summers

Matthew Tarbox
Jasan Thomason
Michael Thompson
Cheryl Thonney
Flynn Thurston

Dylan Tice
Ozgur Toprak
Nancy Torres
Nicholas Torrescano
Nicholas Tucker

Jenna Turner
Joshua Turner
Trevor Tyas
McKenzie Udenberg
Heidi Vails

Stefanie Vetter
Jose Villalobos
Zane Voorhies
Casey Waddell
Ryan Waggoner

Angela Walker
Melissa Walker
Susanna Walker
Susannah Walker
Karen Walters

Geoffrey Waring
Cody Watson
Zachary Widmer
Jenny Wierman
Dustin Wiese

Ian Williams
Melissa Williams
Eric Wilson
Kelsee Wilson
Wesley Wilson

Todd Wise
Daniel Wold
Kyle Wolford
Ashley Wondra
Briett Wood

Mary Xue
Mark Young
Daryl Zohner
Anna Zovetti
Crystal Zumwalt

The Many Faces of Wa-Hi

TROJAN HORSE

A new style of music hits it off big!

We went around and asked people what they thought of TorJan Horse, here are some of there responses:

"George Bush is one heck of a guy." - Ichihashi

"TroJan Horse is a cultural phenomenon." Adam "Love" Lore

"It sounds like a robot." - Tara Potter

"TroJan Horse is pretty good. I like the originality of it." - Dan East

"I like how they make up everything on the spot, it's all funny." - Joel Smith

"I think it's disgusting, it's the most foulest thing I've heard." Nate Snider

"It's funny, it made me laugh, laugh as in 'ha ha'." - Ryan Dennison

With some instruments being maracas, a didgeridoo, whistles, kazzoos, hot keyz, practice pads funky clavier, triangles, guitars, accordians, keyboards, and a thunder board, TroJan Horse is mostly improvised music. Members of the band include P.T. Bruno, Tyler Cole, Mitchie "Ichihashi" Guss, Tim Reiff & Adam "Love" Lore. In November of 2001, TroJan Horse was offered a record deal for a compilation disk with other local bands; which they gladly accepted. These five high school students have itroduced a different style of music to people around Walla Walla & the results are in...

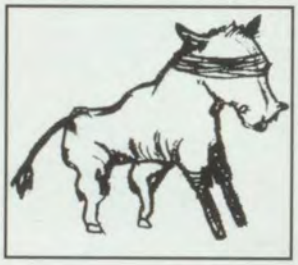

Here is some of the band's artwork!

By Blythe Peddicord

Picture courtesy of Eyewitness Books

"The most happenin' ban the new world TroJan Horse going to take t 21st century b storm. TroJan Horse is going revolutionize t music world." - Steve Gilber

"It stinks in a good way." - Zach Winter

"Zach is the greatest man al Oh yeah, TroJa Horse is pretty good, too." - Trista Rogers

"I think it's a g blend of music I think they hav lot of imaginati when it comes t putting togethe their music." - Brady Yance

"I think it's funny." - Daniel Guzm

"Ahh!" - Mr. Hallaq

"I thought it wa funny and full o hilarious comm tary." - Matt Se

Sophomores

Randy Acosta
Geremy Aichele
Whitney Aichele
Adrian Alonso
Maria Alonso
Adrian Alvarez

Matthew Anderson
Pamela Anderson
Erik Anfinson
Miguel Angulo
Seanna Antle
Elizabeth Arellano

Austin Ariss
Bruno Armenta
Nikki Arriola
Jeffrey Ashmore
Brian Asplund
Abbey Assink

Maricela Avina
Mark Babbitt
Scott Badger
Rigoberto Bahena
Yazmin Bahena
Jonathan Baker

Marcus Balmer
Shyla Barker
Julian Barraza
Michael Barrett
Katie Bartlow
Erica Baughman

Alex Baumann
Brittany Baxter
Cassy Beebe
Benjamin Beliz
Maggie Bellmore
Kelly Bendixsen

Ryan Bergevin
Vincent Berretta
Kevin Bidwell
Ashley Bischoff
Jill Blakemore
Jacob Blevins

Ron Boes
Erika Boettcher
Kathryn Bohnet
Megan Boozer
Brad Bowman
Brian Boyd

Lindsey Brammer
Nick Bray
Michael Brinkley
Brandon Briones
Chandra Brooks
Rachel Broughton

Chelsea Brown
Cheyenne Brown
Jessica Brown
Kyle Brown
Mitch Brown
Shelby Brown

Rachael Bruce
Braedyn Bruner
Peter Bruno
Zachary Bryan
Meagan Beckmeyer
Melissa Bughi

Ross Buissink
Pheng Bun
Marina Bushkousky
Nicholas Busse-Paul
Adam Butler
Claudia E. Campos

Jessica Cantrell
Alexis Cardenas
Meghan Carlson
Britny Carlyle
Jorge Carreno
Tyler Carter

Matthew Case
Nicholas Casey
Henry Castillo
Jessica Castorena
Roy Cate
Manden Chapman

Christen Christensen
Cory Christensen
Gabriel Christy
Jennifer Cibart
Jerrod Clark
Evan Cochron

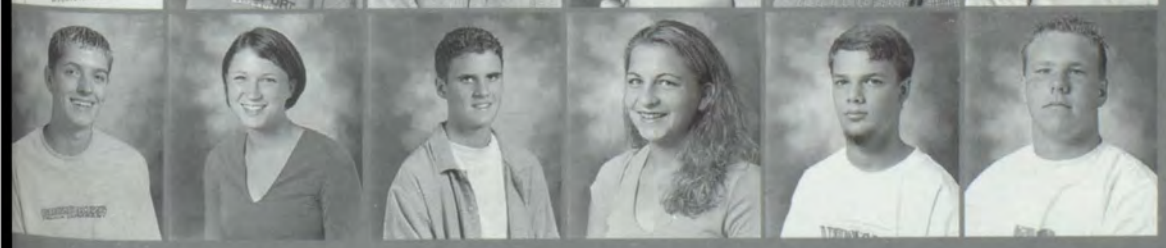

Tyler Cole
Natalie Coleman
David Collette
Kristin Collins
Michael Collins
Nathan Conklin

David Cook
Hoyt Cooper
Jeremy Coronado
Cia Cortinas
Kenneth Cowden
Faith Cox

Katie Crider
Pedro Crispin
Jessica Criss
Joey Criss
Amanda Cruz
Juancarlos Cruz

Edward Czyhold
Jason Dalton
Amanda Damm
Angela Danioth
Nathan Davin
Chandra Davisson

Sean Day
Tricia Deitrick
Erin Delarosa
Jose Deleon
Patricia Diaz
Thomas Donovan

Jarod Droke
Gregory Dudley
Marshica Dudley
Diana Duncan
Jason Dunlap
Adam Edwards

Camyn Eisele
Robin Ellingsworth
Kevin Elliott
Erin Ells
Charlotte Emigh
Bret Emry

Elia Esquivel
Tawny Eubanks
Nathan Fairbanks
J Carl Falcon
Edward Felt
Hugo Fernandez

Lindsay Ferraro
Kathryn Fitzsimmons
Mario Flores
Paul Flores
Sandy Flores
Junior Flores

Ronald Foster
Kevin Frazier
Mitchell Frazier
Jennifer Fredriksen
Carrie Freiberg
Nathan Frerichs

Dustin Frisvold
Philip Froese
Jessica Gallo
Reynaldo Garanzuay
Benjamin Garcia
Claudia Garcia

Isenia Garcia-Santiago
Robert Garrels
Kaitlin Gehrett
Pavel German
Christopher Ghent
Blainlee Gilbert

Cameron Gillespie
Mark Gilliam
Maria Gomez
Ramon Gomez
Veronica Gomez
Sheena Gonzales

Delia Gonzalez
Juan Gonzalez
Keith Graham
Benjamin Grandstaff
Danielle Gray
Shaun Gray

Kevin Graybill
Kathryn Green
Chris Greenwald
Riley Greenwood
Teresa Guardado
Yesenia Guevara

Curtis Gurnett
Mitchell Guss
Rogelio Gutierrez
Daniel Guzman
Lena Guzman
Kevin Gwinn

Jack Hale
Charlene Hallowell
Bryon Hancock
Gregory Hansen
Jeremy Hansen
Mckenzie Hanson

Michael Hardin
Blake Harding
Janessa Hardinger
Michelle Harmon
Benjamin Harter
Mindy Hartwell

Chase Harvey
Jeremy Harwood
Daniel Hawes
Jennafer Hayter
Jaron Heard
Tanya Hedine

Jd Helm
Heidi Hendrix
Gisela Hernandez
Jason Hernandez
Jose Hernandez
Lorena Hernandez

Zinnany Hernandez
Annabelle Herrera
Chandra Hescock
Carolyn Hetrick
Jessica Hiatt
Samuel Hinrichsen

Amber Hobbs
Justin Hodge
Rebekah Hodgson
Preston Hoffman
Jeffrey Holway
Timothy Hoppen

Meghan Horner
Jared Hunt
Nicole Hunter
Kara Hutchison
Tranquilino Imatong
Renee Irwin

Zeis James
Keith Jenkins
Willie Johns
April Johnson
Brendin Johnson
Dane Johnson

Katie Johnson
David Johnston
Whitney Jones
Karl Juergensen
Brittany Karl
Thomas Keatts

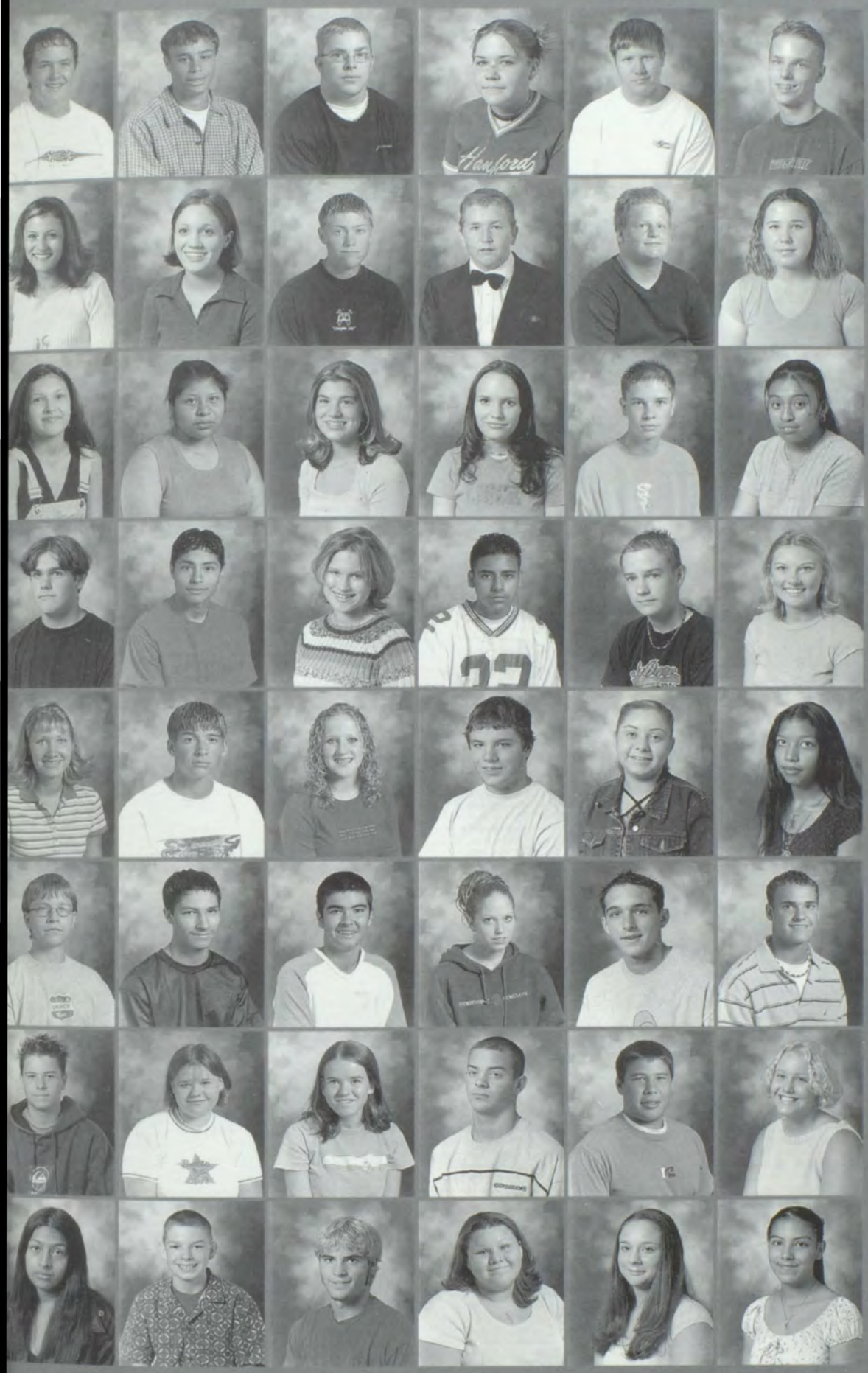

Kenneth Keithley
Chad Keller
Robert Kelly
Jami Kenworthy
Joel Kim
Travis King

Erika Klunddt
Alison Knight
Kyle Knudson
Thomas Koll
Micheal Koorenny
Krysta Langlois

Salina Lara
Elizabeth Leon
Heather Lesieur
Vanessa Lightfoot
Zachary Lightfoot
Rosalba Lopez

Nicholas Lore
Gilbert Lugo, III
Nicole Luippold
Juan Luna
Zachary Lybbert
Jennifer Maddess

Lindsey Mahan
Grant Maiden
Megan Maier
Bryan Martin
Gladis Martinez
Veaney Martinez

Joshua Martonick
Abraham Maycumber
Casey Mayer
Erin McCaslin
Daryl McCauley
Garrett McCauley

Matthew McCaw
Anna McGuinn
Megan McKinney
Ryan McMann
David McPherson
Jana Melchior

Yesenia Melgoza
Michael Melton
Matthew Menard
Adriana Mendoza
Amber Mendoza
Evelyn Mendoza

Michael Mendoza
Craig Mettler
Carlos Meza
Octavio Meza
Omar Meza
Javier Miranda

Ryan Mitchell
Marcus Mobley
Robert Moore
Shannon Moore
Carlos Morales
Candace Morgan

Malissa Morrisette
Daniela Murphy
Roy Murry
Kirk Narum
John Neal
Claudia Nepomuceno

Liliana Nepomuceno
Jacey Neubauer
Kenneth Newman
Nancy Nims
Mindy Nordheim
Dustin Norris

Rachel Notturno
Jehovanne Nunez
Jeffery Oldridge
Kevin Olson
Brandan O'Neel
Jill Orchard

Brandie Page
Dustin Palmer
Amber Parks
Stephen Patterson
Hailey Pearce
Kelsay Pease

Sophanna Pech
Blythe Peddicord
Caleb Peery
Ashley Percifield
Heather Perry
Lacey Perry

Bridget Petersen
Kimberly Peterson
Taryn Peterson
Edward Pfaff
Tina Phichith
Debra Phillips

Samantha Pierce
Becky Pinney
Angela Poland
Suany Pompa
Bryan Ponti
David Ponti

Michelle Poulson
Katie Pritchard
Phillip Provost
Daniel Purefoy
Cindy Ramirez
Kiersten Rasmussen

Ronald Ray
Elizabeth Reardon
Tom Reed
Maricela Regalado
Tim Reiff
Byron Reinland

Andy Remington
Matt Renfro
Adam Reno
Natalya Reyes
Brittney Rhodes
Sarah Rice

Alyssa Richards
Spencer Richards
Tyler Richards
Andrew Richardson
Joshua Ricker
David Ridenour

Billy Rivas
Alisha Robison
Jessica Rodriguez
Pablo Rodriguez
Stephen Rolen
Abigail Roman

Anthony Rosso
Lars Rowberg
Sarah Rowley
Stephanie Rubin
Rachel Rudnick
Natalie Russell

Gabriela Salazar
Brenda Saldana
Michael Salvador
Samantha Sanderson
Davin Sands
Kristopher Saranto

Juan Sauceda
Ty Schepler
Derek Schmidt
Hilary Schneidmiller
Kimberly Schrag
Lucas See

Jose G Segovia
Tania Segovia
Rick Sella
Cassandra Sept
Stephanie Seruggs
Robert Sesser

Kadie Sharp
Devon Sibbett
Marcus Siegel
Rock Silva
Kendall Sine
Brynn Slater

Heather Smelcer
Angelique Smith
Cody Smith
Sara Smith
Jacob Snowberger
Lina Soboley

Christopher Solis
Julianne Sprague
Shawn Stalberger
Sterling Stapleton
Tabitha Stark
Lindsey Stimpfle

Ruthe Street
Andrew Striefel
Andrea Strohmaier
Amber Sumerlin
Adam Sumner
Farah Sutton

Brandon Swant
Kent Sykes
Markos Takele
Ethan Talbott
Matthew Thomas
Nicole Thompson

Sarah Thomson
Austin Thorne
Tatyana Tkachevs
David Torres
Jolie Torres

Sarah Towery
Samuel Town
Debra Ungerecht
Abel Ureno
Julio Valdez
Hector Valdivia

Michael Valle
Elvia Valverde
Justin Van Dyk
Carissa Vanmierlo
Luis Vargas
Katherine Vasquez

Shauna Walsh
Kevin Waring
Grant Warren
Chance Webb
Christopher Whitaker
Derek White

Ricky White
Monty Whiteaker
Daniel Wiessner
Bonnie Williams
Kyle Williams
Michael Wilson

Zachary Winterton
Taylor Wolf
Erin Wondra
Laura Wood
Christopher Woodrow
Bryce Wooldridge

Adam Wray
Wen-Wei Xiang
Danielle Yantis
Lea Yegge
Gloria Yera
Theresa York

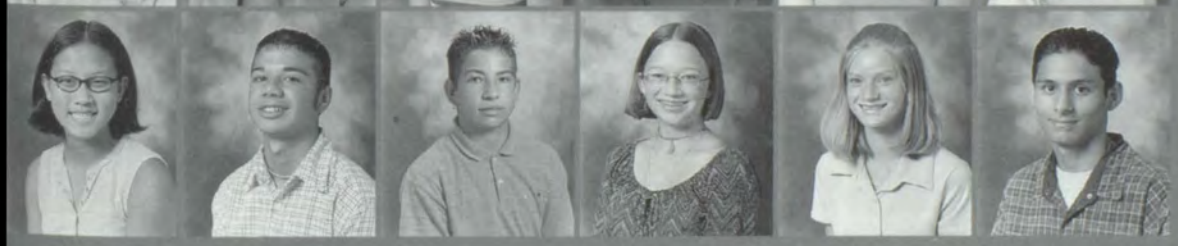

Sarah Yuan
Nathaniel Zamora
Dustin Zaro
Sarah Ziegler
Kara Zitterkopf
Juan Zuno

Vocational Hands On

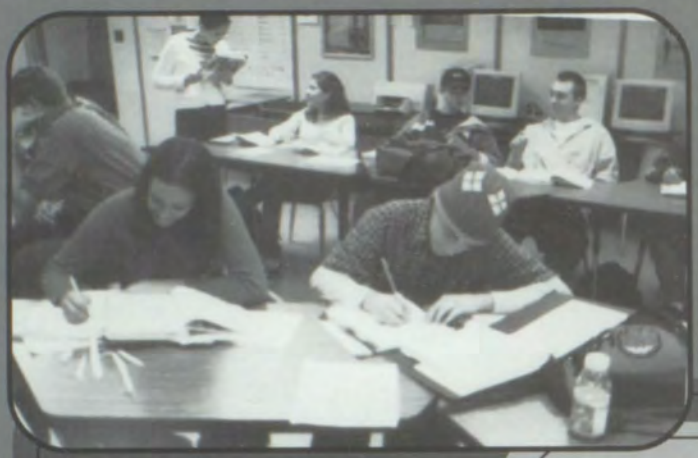

Student Shots

Class of 2006

Freshmen

David Abajian
Heidy Adams
Clinton Agresti
Adam Aguilar
Henok Alazar
Angel Alinares

Paula Alinares
Jessica Alpiri
Mark Alvarez
John Anderson
Lisa Anderson
Randee Anderson

Ronald Andring
Brittnay Ard
Daniel Arevalo
Leslie Aronson
Jessica Arreola
Alex Avalos

Estela Avalos
Frank Avbel
Chad Avery
Amber Backous
Ryan Bagley
Kenneth Baisch

Kate Balbin
Jennifer Ballinger
Danielle Barnett
Aaron Beaty
Kristopher Behlau-Widner
Kathleen Bell

Lindsey Benfield
Lisa Benge
Peter Bergstrom
Anastasia Blair
Kelsey Blakemore
Brian Bloomberg

Dallas Boettcher
Antoinette Boon-Nila
Callie Mae Boyd
Kathryn Brewer
Diana Brinkley
Patricia Brito

Amanda Brown
Bethany Brown
Jared Brown
Sara Bruce
Charles Buettner
Danielle Burkett

Jared Burns
Michelle Burr
Nate Bushman
Bren Byerley
Gina Calderon
Nicolette Calton

Allison Camp
Clayton Campbell
Carlos Campos
Anthony Cannone
Yahir Cantero
Nichole Cantu

Indira Cardenas
Cindy Castellon
Devina Castilleja
Amanda Castillo
David Castillo
Dominick Castillo

Jael Castillo
Megan Castillo
Joanne Cazares
Randy Christ
Tamara Christian
Kenny Chung

Tasarah Cinnamon
Alex Clark
Breanna Clark
Nicholas Clark
Riley Clubb
Julia Cochran

Gregory Cole
Nichole Coleman
Christopher Collison
Luis Contreras
Margarita Contreras-Mendez
Shayne Copeland

Shibon Cornwell
Claudia Corona
Christen Coronado
Cristo Cortez
Tomas Cortez
Robert Craig

Kit Crawford
Sheea Crosby
Ambrea Cross
Preston Crowe
Hugo Cuellar
Luz Cuellar

Nicole Culbertson
Jess Cundiff
Jason Cunningham
Karl Dahl
Jeffrey Daniel
Joshua Daniel

Holly Danly
Terry Daugherty
Leah-Marie Davidson-Morgan
Cobie Davin
Jenny Davin
Cody Davis

Timothy Davis
Justin Deitrick
Juancarlos Delarosa
Sophia Delgado
Kelly Demaris
Teva Derrick

Jeremy Dewitt
Gregory Dixon
Michael Dodd
Tyler Doherty
Juan Dominguez
Carlie Douglas

Sam Douglas
Anna Duce
Jamie Duede
Michelle Duede
Hugo Duran
Joshua Duvall

Jantzen Dyer
Carrie Eaton
Courtney Echtenkamp
Breann Eggers
Chad Eggers
Karie Eisele

Rachel Elia
Cameron Elliott
Kristina Ellison
Michelle Emmert
Erika Espana
Victor Farnsworth

Kristopher Felt
Vanessa Figueroa
Katie Fitzpatrick
Shauna Fletcher
Christopher Flippo
Martha Flores

Martin Fortney
Michelle Foster
Jake Fouste
Christa Fouts
Marquelle Fowler
Oscar Fraire

Tara Francis
Karl Frazier
Debbie Fredricksen
Adam Frol
Jennifer Frovarp
Peter Gallacher

Huriel Garanzuay
Benjamin Garcia
Fernando Garcia
Melissa Garcia
Michael Garcia
Whitney Gardner

Dawn Gentry
Grant Gentry
Daylan Gibbard
Kevan Gifford
Katie Glore
David Gonzales

Ezequiel Gonzales
Michael Gonzales
Donna Gonzalez
Erin Gonzalez
Helen Gonzalez
Jeremy Gonzalez

Joshua Gonzalez
Marisol Gonzalez
Alicia Goodall
Jestin Goodson
Joshua Goodson
Alex Goodwin

Nicholas Gottschall
Blake Greene
Elizabeth Grenseman
Kathrin Griffith
Dale Grogan
Alex Guardado

Jorge Gutierrez
Geny Guzman
Javier Guzman
Robert Hager
David Hair
Alex Hall

Amber Hall
Nathan Hammond
Caitlin Hamper
Justina Harmon
Sarah Hartwig
Andrew Hartzheim

Bryan Harvey
Priscilla Hawks
Sarah Jane Hay
Amanda Helfer
Arryan Henderson
Brook Hermann

Elena Hernandez
Maria Hernandez
Saray Hernandez
Jake Hetterley
Chance Higginbotham
Amy Hillegas

Nicholas Holce
Cassidy Hunter
Christina Iben
Whitney Icalia
Sabrina Ilaoa
Daniel Illescas

Thomas Imatong
Joshua Irwin
Rachel Jacks
Andrae Jackson
Brenda Jackson
Stephen Jackson

Whitney Jacky
Thomas Jamison
Jack Jessee
Jose Jimenez
Kara Johnson
Marnie Johnson

Squire Johnson
April Johnston
Brandon Jones
Lyndsay Joseph
Jared Jungmann
Jessica Junke

Erin Keef
Jessie Keef
Semhar Kelati
Tyler Kelelsen
Charles Kelly
Holly Kelly

Sarah Keown
Stephanie Ketcham
Stephen Ketcham
Katie Keyes
Tovah Kingman
Kelsie Kinion

Troy Kinnaman
Lael Klinefelter
Jacob Klingenberg
Stephanie Klundt
Kaylee Knowles
Sierra Knutson

Zachary Koehler
Kevin Kohler
Kelsey Krebs
Brandon Krenzler
Jeffrey Krieg
Erica Labrada

Yanel Laiblin
Lacy Lake
Timothy Lally
Jaymie Lamperti
Megan Lampitt
Kemp Lamunyon

Micheal Land
Kenny Langis
Jessica Laramore
Maxwell Larson
Gerald Laufer
Sarah Lauterberg

Michael Lee
Andrew Leier
Kraiwut Lertworasiri
Kevin Lewis
Nicholas Lindsay
Victor Lindsay

Amber Lintner
Colby Litzenberger
Christopher Locati
Meagan Locati
Teri Logsdon
Marcus Lohrmann

Leticia Lopez
Sergio Lopez
Nicholas Loudermilk
Diego Lozano
Whitney Lucas
Jacob Luna

Llahaira Luna
Lance Lybecker
Jared Manning
Daniel Martin
Leslie Martindale
Bruce Martinez

David Martinez
Lacey McBain
Nicole McBain
Dustin McCauley
Mason McCauley
Eiledon McClellan

Kaitlin McClellan
Matthew McConchie
Jenna McCulloch
Michelle McGimsey
Danielle McGlothlin
Megan McKinney

Riley McLaughlin
Elizabeth McNally
Aaron Meister
Luis Melgoza
Jonathan Mendoza
Blaine Mercado

Alicia Meza
Juan Meza
Ashley Miklancic
Jeremy Millan
Rachel Miller
Ronald Miller

Scott Miller
Luis Miranda
Kristen Mitchell
Alexis Mobley
Brenda Morales
Cristal Morales

Maria Morales
Samantha Morales
Matthew Morgan
Karina Morin
Kayla Morrell
Bryan Morris

Megan Mossup
Laura Murry
Lucinda Muskthel
Lindsay Myrick
Lauren Nelson
Samuel Nelson

Lucy Nguyen
Jeremy Nicholson
Raquel Nino
Trevor Nix
Winston Noirot
Sarah Nostdal

Jose Nunez
Michael O'Brien
Nikita O'Brien
Nicholas O'Neill
Andrew Orcutt
Luis Ordinola

Yesenia Ortega
Juan Orzoco
Nathan Paddock
Angelina Paradise
Maggie Parker
Sarah Parnicky

Heather Parry
Mark Patrick
Suzanne Peets
Dalton Peick
Kristal Perez
Tyler Pester

Katrina Peterson
John Phillips
Mauricio Plato
Ashley Poffenberger
Justin Polk
Andrew Pond

Cierra Pooler
Zackary Porter
Shelley Potter
Lia Prins
Samuel Puller
John Quaresma

Janet Quezada
Alexandria Quiner
Jessica Quinn
Bobby Radke
Monica Ramirez
Daniel Ramos

Dana Ramstad
Victor Regalado
Maxton Reinland
Leela Reiswig
Taffy Remington
Matthew Renick

Lisa Restrepo Bond
Erika Reyes
Juana Reyes
Ricardo Reyes
Erica Rice
Jesus Rios

Derrick Roberts
John Robinson
Dorely Rodriguez
Evian Rodriguez
Juan Rodriguez Jr.
Nicholas Roeder

Christopher Roff
Katie Rogers
Mayra Rosales
Corinna Rosendahl
Kyle Rouse
Mitchell Rouse

Jessica Ruiz
Juan Ruiz
Marc Ruley
Kyle Rutledge
Marissa Ruzicka
Michael Ruzicka

William Sacha
Alan Saldana
James Samson
Ciara Sana
Fernando Sanchez
Kenneth Sanchez

Rocio Sanchez
Jesus Sandoval
Jose Sandoval
Yesenia Sandoval
Areli Santana
Angela Sasser

Armando Sauceda
Danielle Schack
Stacia Schild
Stephanie Schleif
Justin Schmidt
Rachael Scholes

Reymundo Segovia
Andre Selfa
Alexsander Semenko
Jessie Sena
Heather Sept
Beatriz Serrano

Daniel Serrato Suarez
Josh Shelley
Daniel Shelton
Kyle Shelton
Samantha Shelton
Brendan Sherry

Grant Simmons
Geneva Skeen
Matthew Skifstad
Sager Small
Seth Small
Breann Smith

Kayla Smith
Laura Smith
Charra Smylie
Andrew Snider
Suetlana Soboley
Delia Soto

Jenna Sparber
Logan Spence
Ben Spencer
Michael Sprague
Svetlana Stadnik
Corinna Stanley

Brittney Staudenmaier
Corrie Stiefel
Lindsey Stilson
Emily Stone
Kristen Sumerlin
Yovana Tafoya

Cameron Talbott
Keri Taylor
Lindsey Taylor
Jeremy Teal
Amanda Teasley
Kevin Thonney

Erik Thorsnes
Darrell Timentwa
Natalia Tkachev
Sarah Tomlinson
Erika Torres
Katherine Truscott

Allyse Udenberg
Heather Usko
Benjamin Van Donge
Alberto Vasquez
Miranda Velasquez
Eduardo Velazquez

Noan Velazquez
Tony Vinti
Joshua Voss
Sarah Waliser
Liam Wall
Cody Wallingford

Robert Walters
Robert Waring
Samuel Warren
Kristine Webb
Amanda Wells
Sean Wellsandt

Christopher Wheeler
Michelle Wheeler
Devin White
Anthony Wickham
Jason Wiley
Joshua Williams

Jana Wilson
Paula Wilson
Jacob Young
Zachery Young
Armelia Zaharevich
Sierra Zamora

Whitney Zamora
Monica Zuniga

Student Shots

Abe Roberts

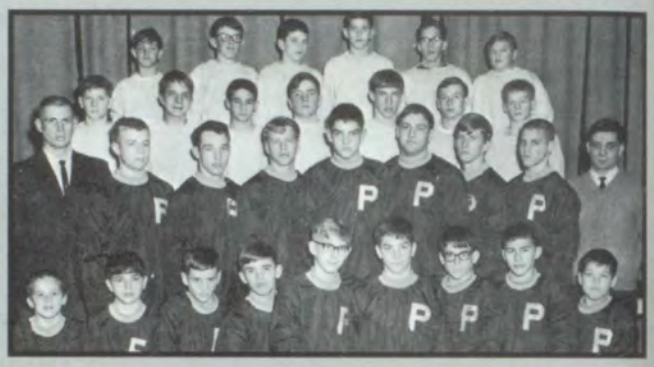

Teaching Career

City/State/School:	Date:	Years
1. Milan, Wa		
Riverside Jr. Sr. High School (Teacher and Coach)	1962-1965	3
2. Walla Walla, Wa		
Pioneer Jr. High School (Teacher, Counselor, Coach)	1965-1968	3
Garrsion Jr. High School (Assistant Principal)	1968-1970	2
Walla Walla High School (Assistant Principal)	1970-1988	18
Pioneer Jr. High School (Principal)	1988-1990	2
Walla Walla High School (Principal)	1990-2002	12

What will you miss the most about Walla Walla High School?
The students and staff. Education is a people business and I have thoroughly enjoyed my 40 years in education. The successes that the students have generated through academics, athletics, music and all of the other activities have been great to witness and enjoy. I will miss watching students succeed and staff providing avenues for those successes to occur.

What are you planning to do in retirement?
My wife and I have no definite plans but we will do some traveling with our 5th wheel trailer. We also plan to spend some quality time with family and do some volunteer work. We will plan our retirement as we go. The best thing is that what we do will be our choice and schedule.

What do you hope is the most lasting impression you leave on Walla Walla High School?
I hope that I have helped both staff and students achieve their goals and provided them a fun, safe, and friendly environment to work and study in. In my opinion the role of the principal is to provide resources and methods for staff to do their job of teaching and students to do their job of learning under the best conditions possible. Hopefully, I have been able to do this.

Teaching Career

City/State/School:	Date:	Years
1. Bellingham, WA Bellingham High School	1972-1976	4
2. Walla Walla, WA Walla Walla High School	1976-2002	26

What will you miss the most about Walla Walla High School?

I will miss interacting with the students and staff and being a part of a great school.

What are you planning to do in retirement?
I plan to take more time to do things with my friends and family.

1977

Leslie Stockton
2002
Physical Education

Teaching Career

City/State/School:	Date:	Years
1. Walla Walla, WA Walla Walla High School	1983	19

What will you miss the most about Walla Walla High School?
Library staff, Nancy and Jaci, STUDENTS and SS Lunch bunch.

What are you planning to do in retirement?
Whatever the spirit dictates.

1983

2002

Carmella Phillips

Western Civilization
AP U.S. History

Hey, if you dont sign, how are they going to remember you?

Class of...2002

Staff

Staff-Staff-Staff-Staff-Staff-Staff

Abe Roberts
Principal

Len Taruscio
Associate Principal

Al Sievertsen
Assistant Principal

Jeff Weeks
Assistant Principal

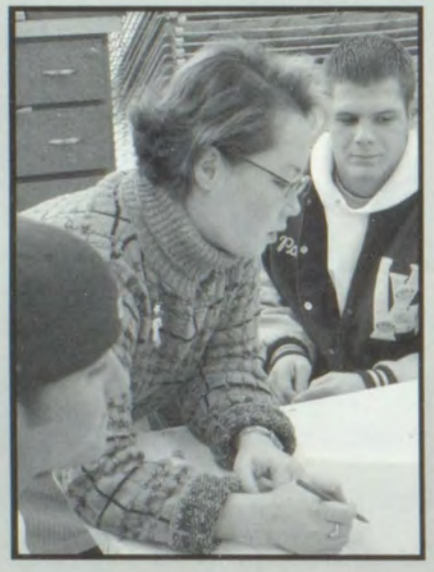

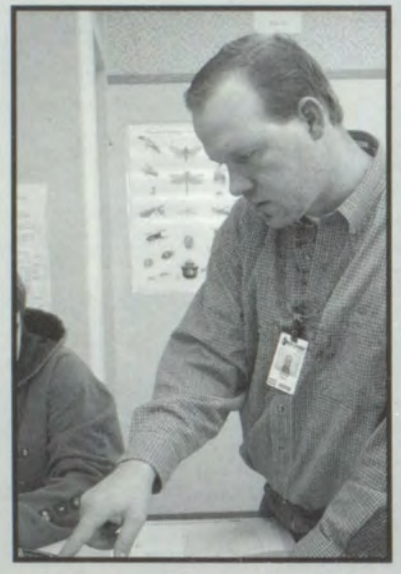

Lynne Kuntz
District Vocational Director

Don Wilkins
District Athletic Director

Tami Tucker
District Secretary

Kay McCauley
District Secretary

Mary Lynne Schroeder
Assistant Principal

Karen Hermeston
Assistant to Athletic Director

Erin Partlow
Assistant Secretary

Glen Mitchell
District Music Director

Staff-Staff-Staff-Staff-Staff-Staff

A note from the teacher:

Rob Ahrens
Science

Gretchen Baker
Vocational

LtC Gary G. Banks
ROTC

Dr. Gary N. Banks
Math

Joel Barber
Vocational

Shirley Blake
Special Education

Jesse Briones
Foreign Language

John Butenhoff
Vocational

Barbara Buttice
Home and Family Life

Ryan Carter
Special Education

Fidel Coronado
Science

Ted Cummings
Math

Arthur Curry
Science

Karen Dazell
Business Education

Dennis DeBroeck
Vocational

Kathi DeBroeck
Business Education

Lori Dohe
English

Kristina Duncan
English

Erik Easter
Music

Jim Ebding
Vocational

Christopher Ferenz
Math

Carol Franklin
Counselor

Staff-Staff-Staff-Staff-Staff-Staff

Please remember...

Peder Fretheim
Science

Julie Gaffney
English

Oscar Garnica
Math

Mike Gobel
Math

Mira Gobel
Art and Pottery

John Golden
Social Studies

Marcia Golden
Business Education

Keith Gradwohl
Traffic Safety Education

Oscar Graybill
English

Tom Hallaq
Vocational

Eva Hanson
Counselor

John Herr
Vocational

Karie Hickerson
Social Services

Ron Higgins
Math

Amy Hisaw
Physical Education

Eric Hisaw
Physical Education

Tony Howard
Math

Linda Jacky
Math

Kay Jamison
ESL

Vincent Jimeniz
BRIDGE Program

Julie Johnson
English

Kathy Keatts
Math

Staff-Staff-Staff-Staff-Staff-Staff

Summer homework for you...

Barbara Knowlton
Business Education

Andres Lescano
Foreign Language

Lyn Lindell
Special Education

Mike Locati
Science

Jeanne Lothspeich
Special Education

Scott Magnaghi
Math

Bob Maib
Vocational

Shelly Mann
Vocational

Aaron Martin
Social Studies

Mike Martin
Vocational

Mary Matau
English

Pamela McBride
Science

Dave McClelland
Vocational

Sherry McConn
ESL

Don McCoy
Special Education

Tyronne McEuen
Special Education

Arch McHie
Vocational

Jack Mehn
Science

Staff-Staff-Staff-Staff-Staff-Staff

What was your favorite assignment or project we did in class?

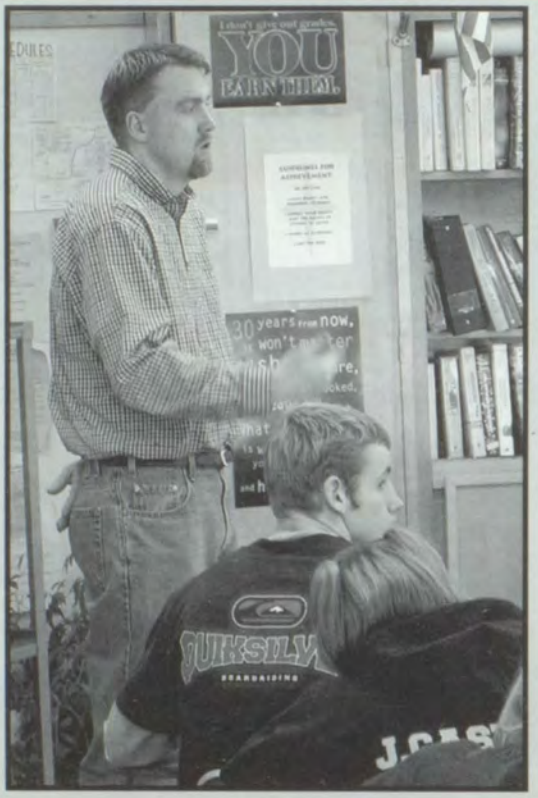

David Meyer
Social Studies

Mindy Meyer
English

Gary Mires
Physical Education

Meridith Mitchell
Music

Michelle Morgan
Social Studies

Nick Nastri
Math

Daniel Ojcius
Foreign Language

Cliff Olds
Foreign Language

Rhonda Olson
Business Education

Gary Peasley
Social Studies

Keven Peck
Art and Photography

Karen Peddicord
English and ESL

Carmella Phillips
Social Studies

William Plucker
Social Studies

Malia Renner
Social Studies

Jeff Rogers
Vocational

Norbert Rossi
Music

Jeanne Ruecker
Councelor

Staff-Staff-Staff-Staff-Staff-Staff

You are very popular and this is the only space left in your yearbook!

Mary Schumacher
English

Gayle See
Physical Education

Jim Smith
Physical Education

Leslie Stockton
Physical Education

Anne Swant
Science

Brian Taylor
Special Education

Jan Thacker
Foreign Language

Jim Thacker
Social Studies

Scott Tibbling
Special Education

Jim Tomlin
Science

Marcia Tomlin
English

Lynn Waldron
Library

Delores Weir
Vocational

Harvey Wellington
Counselor

Paul Wickline
Drama

Terry Willcuts
English

Linda Woodard
English

Marc Yonts
Physical Education

Tom Zebovitz
Science

Robin Lundwall
School Psychologist

Renae Bendix
Career Center
Counselor

CSM Richard McConchie
Teaching Assistant

Staff-Staff-Staff-Staff-Staff-Staff

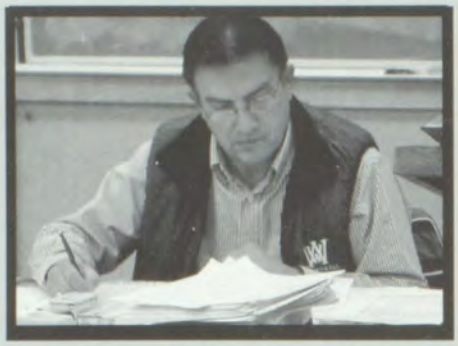

MSG Jerry Taylor
Teaching Assistant

Al Worthington
Teaching Assistant

Deputy Scott Brashear
Student Resource Officer

Sandy Crawford
BRIDGE Program

Marika Tompkins
BRIDGE Program

Javier Hernandez
Drop-out Prevention

Pat Hanford
Occupational Information Specialist

Casey Cramer
Counselor

Bill Fullen
Campus Security

Al Fullen
Campus Security

Mary Palotas
Health Clinician

Chris Eastep
Para-Educator

Robin Fonger
Para-Educator

Shelli Fullen
Para-Educator

Ivonne Gainza
Para-Educator

Linda Grover
Para-Educator

Bonnie Hanson
Para-Educator

Magali Hernandez
Para-Educator

Joann Morse
Para-Educator

Trudy Morris
Para-Educator

Jeaneva Murphy
Para-Educator

Jennifer Murphy
Para-Educator

Staff-Staff-Staff-Staff-Staff-Staff

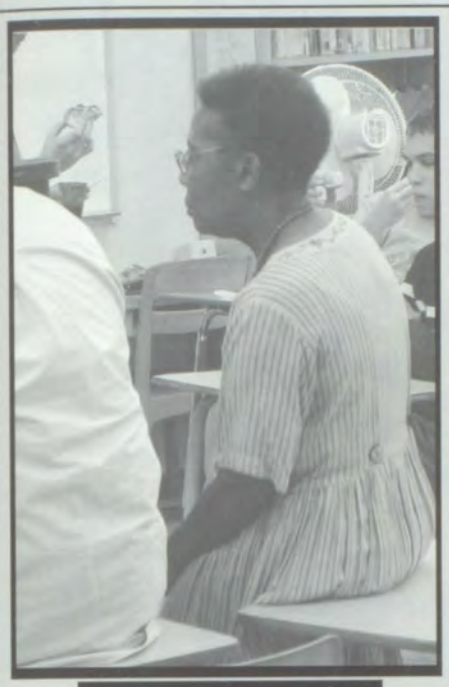

What I really need to say is...

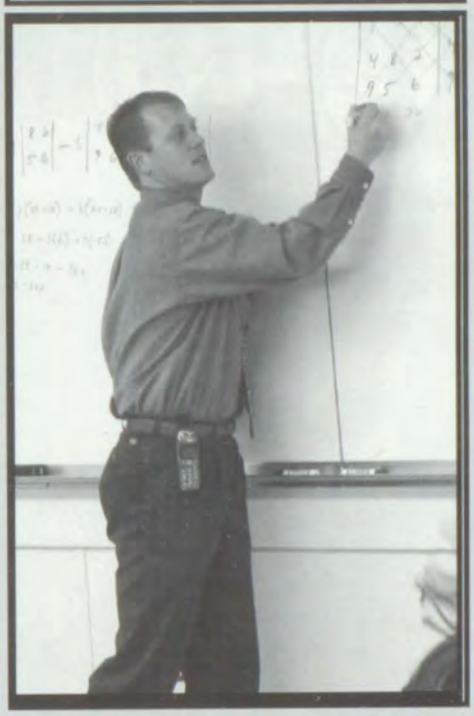

Rose Perry
Para-Educator

Cathy Rasley
Para-Educator

Carolee White
Para-Educator

Dina Anderson
Secretary

Sue Bloom
Secretary

Jim Briggs
Secretary

Rosa Francis
Secretary

Jaci Hoppen
Secretary

Linda Johnson
Secretary

Donna McCaw
Secretary

Susan Morasch
Secretary

Nancy Tennent
Secretary

Malinda Pankl
Library Technician

JoAnne Savage
Library Technician

Cheryl Zuver
Cook Manager

Cheryl Drumheller
Cook

Melody Jones
Cook

Lori Montgomery
Cook

Tracy Munns
Cook

Diane Schulke
Cook

Patty Townsend
Cook

Shelly Watson
Cook

Bob Yaw
Head Custodian

Arturo Alonzo
Custodian

Dustin Baker
Custodian

John Kiefel
Custodian

John Pemberton
Custodian

Joe Selby
Custodian

Steve Stimmel
Custodian

JROTC

Military Ball

Alpha

C/1LT Parsons

C/1SG Boaz

Bravo

C/1LT Cochran

C/1SG Elliott

Charlie

C/1LT Cunz

C/1SG Murry

Delta

unavailable for picture

C/1LT Long

C/1SG Anderson

A-Team

Color Guard #1

Color Guard #2, Sponsors Team, Rifle Team and Staff were unavailable for pictures.

2001-2002

Craig Bailey & Summer Willis

Editors

This picture was inserted becuase 1: Mr. Peck does not want to be in the annual and 2: because he hates round pictures (and becuase of the look on his face).

Hurry and get the good

signing space while you can!

class of 2002

Sale Pages

August Radke
1990-2002
Congratulations!
Great job in all 12 years.
Love,
Dad, Mom, Jacob, and Bobby
Keep up the good work.

Strength
Edmonds
Blue Devil Cross Country
2001
Good Boys
GONE BAD
Determination
Ft. Walla Walla Water Fight
Bus Rides
Be with us...

Yee-Haw!
NOON - NOON
Cheerleaders
Coach
Friends Forever
Cheer Time

WALLA WALLA YMCA SWIM TEAM

Go Gators

Whitney Jones, Lars Rowberg, Joel Kim, Sean McClellan
David Parnicky, Travis Parker, Sarah Towery, Alexis Buckley
Merrylou Keyes, Kaitlin McClellan, Kate Balbin, Corinna Stanley
Not pictured: Calin Schepler, Nick Maiuri

DAVID PARNICKY

MEMBER 9 YEARS

SENIORS

2002

NICK MAIURI

MEMBER 10 YEARS

Rocky Balboa
Popotte
Yago yogcN
SCARPELLIE
Captain Studing
Mr. Bojangle
Stubby T-Rex

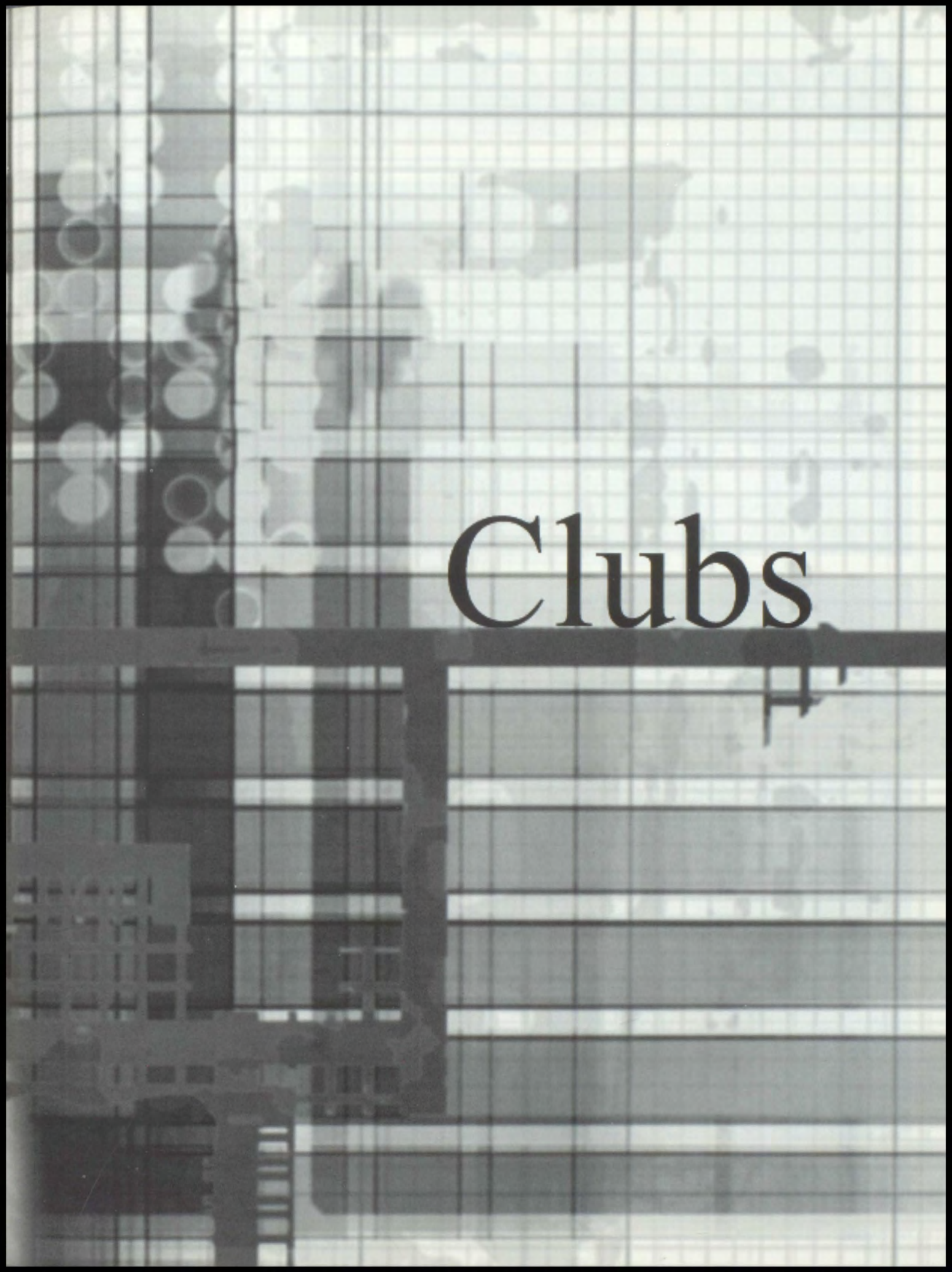

Clubs

Adventure Club

Mike Locati

Amnesty International

Mindy Meyer

Boys' Fed

Scott Magnaghi

DECA

Dave McClelland

Ecology Club

John Herr

Encore

Paul Wickline

FBLA

Karen Dazell

FCCLA

Barbara Buttice

FFA

Mike Martin

Arch McHie

French Club

Jan Thacker

Future Problem Solvers

Picture Not Available

John Buissink

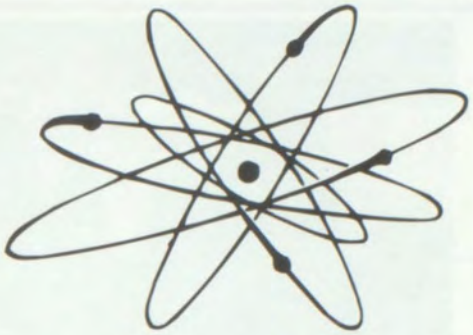

German Club

Cliff Olds

Girls' League

Julie Gaffney

International Club

Augusto Lescano

Journal Staff

Terry Willcuts

Judo Club

Oscar Garnica

Key Club

Shelly Mann

Knowledge Bowl

Julie Gaffney

Latino Club

Dave McClelland

Jesse Briones

Legislative Assembly

Mary Lynne Shroeder

Mock Trial

Marcia Golden

Mary Schumacher

ROTC Officers' Club

LtC Gary Banks

Wa-Hi News Team

Tom Hallaq

Young Historians

Carmella Phillips

Youth & Government

Julie Johnson

Class Officers and Commissioners

Cassy Anderson
Activities

Dani Jasperson
Activities

Tommy Koll
Banquets

Shauna Walsh
Banquets

Brandon Sparber
Battle of the Bands

Beth Ungerecht
Battle of the Bands

Abby Beaudry
Campus, Public Affairs

Garrett Frol
Campus, Public Affairs

Shaunna Jennings
Senior Class President

Brian Hansen
Student/Staff

Robyn Maddess
Senior Class Secretary

Nicole Riggs
Senior Class Treasurer

Ryan Reese
Junior Class President

Abby Muro
Junior Class Secretary

Emily Macon
Junior Class Treasurer

Stephan Daudt
Publications

Ben Harter
Publications

McKenzie Hanson
Soph. Class Vice President

Kevin Graybill
Soph. Class Secretary

Natalie Coleman
Soph. Class Treasurer

Riley Clubb
Freshmen Council

Sarah Hartwig
Freshmen Council

Nicholas Holce
Freshmen Council

Jessica Junke
Freshmen Council

Marcus Lohrmann
Freshmen Council

2001-2002

Eiledon McClellan
Freshmen Council

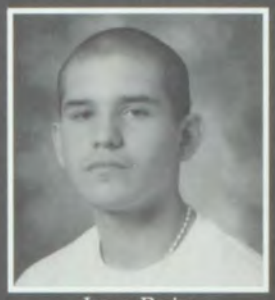
Juan Ruiz
Freshmen Council

Cammie Byerley
Conspiracy of Hope

Jane Farrington
Conspiracy of Hope

Crystal Contreras
Cultural Awareness

Whitney Jones
Dances

Holly Schneidmiller
Dances

Michelle Morales
Dances

Courtney Morgan
Dances

Jack Wallace
Ecology

Bill Bartlow
Historian

Monica Claiborne
Historian

Jennifer Rubin
Historian

Brandon McKinney
Inter-High

Rachel Rudnick
Inter-High

Roy Murry
Student Orientation

Aubrey Brown
Student Orientation

Erica Baughman
Student Orientation

Johnnie Keithley
Student Orientaiton

Greg Hansen
Soph. Class President,
Conspiracy of Hope

Nick Junke
Senior Class VP,
Parliamentarian

Tobin Kaufman -Osborn
Junior Class VP, Music,
Conspiracy of Hope

Class Of 2002

Music

Music

Band Officers

Row 1: Alyssa Smith, Hillary Trick, Nancy Nims, Row 2: BJ Bruner, Tami Wiley, Tobin Kaufman-Osborn, Michael Barber, Cherie Carlyle, David Lassen, Row 3: Hayden Wong, Jami Hoppen, Ricky White, Jack Wallace

Choir Officers

Row 1: Abby Beaudry, Row 2: Nichole Riggs, Row 3: Tom Karich, Monica Claiborne, Geoff Waring

Orchestra Officers

Row 1: Jessie Bloom, Summer Willis, Michael Brinkley, Melissa Lamb, Row 2: Anna Knight, Sarah Jane Hay

Chamber Singers

Clarinet Choir

Concert Band

Flute Choir

Jazz Combo

Marching Band

Mixed Choir

Mixed Chorus

Orchestra

Sax Ensemble

Symphonic Band

Treble Ensemble

Woodwind Quintet

Fine Arts

"There is an artist in all of us."

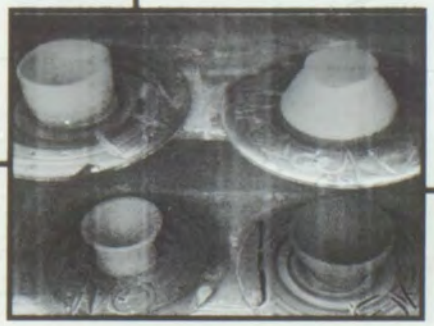
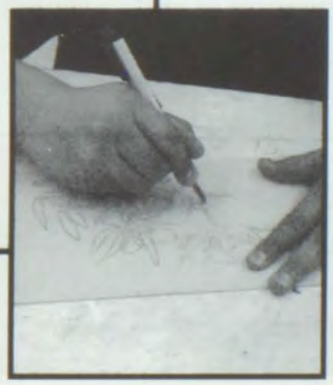

Art

"The true art is in the creation."

Photography

"It's all about the F-Stop."

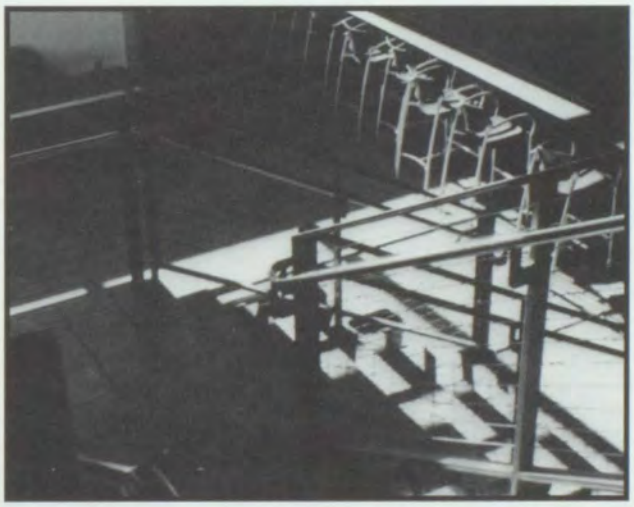

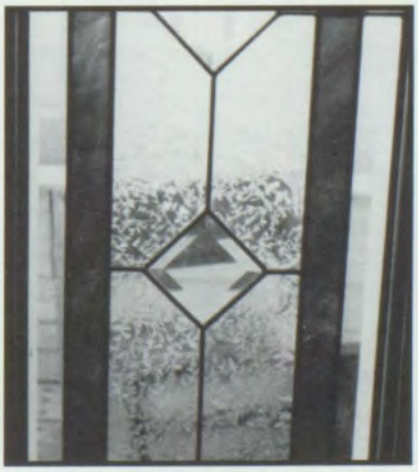

Pottery

So I'm all, "Hey Clay, why aren't you working?", and the clay's all "I'm clay".

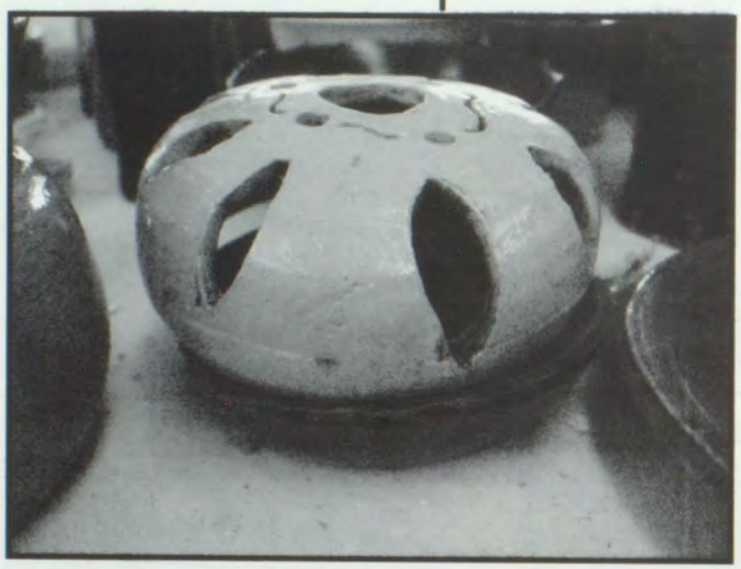

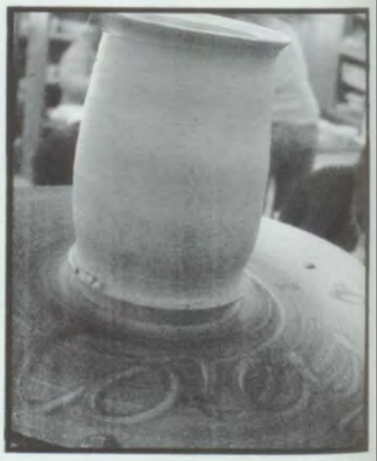

billabong

Memories are not remembered,

but are cherished in our hearts forever.

-quote courtesy of quotes-r-us.org

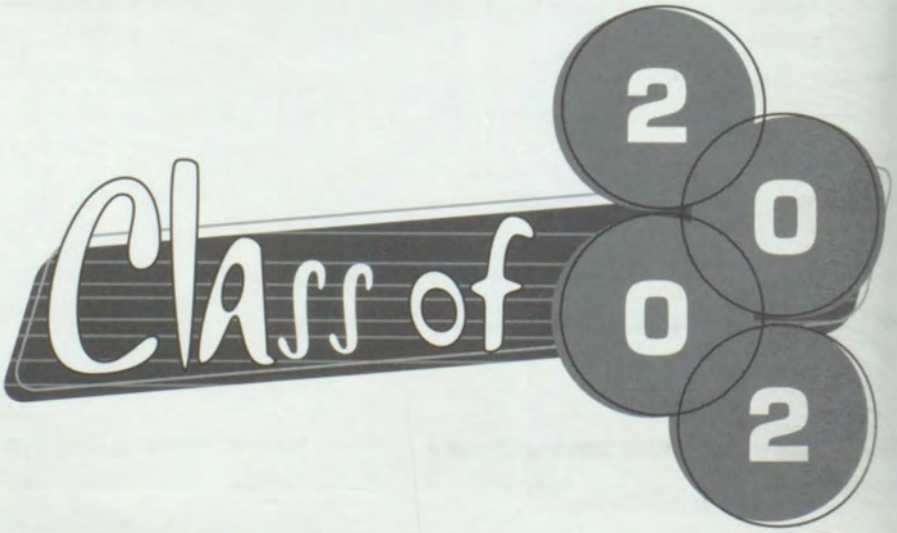

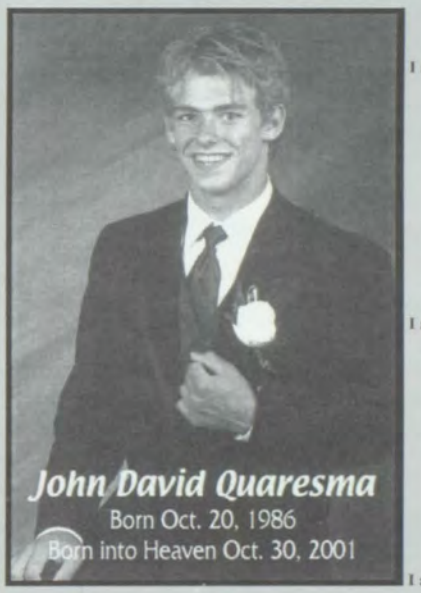

"I AM"
I am a normal person who thinks the way people are supposed to think.

I wonder when the world will end.

I hear my thoughts.

I see what is before me.

I want what I think I deserve.

I am a normal person who thinks the way people are supposed to think.

I pretend to listen in school.

I feel fine.

I touch my things.

I worry about things worth worrying about.

I cry when it's necessary.

I am a normal person who thinks the way people are supposed to think.

I understand that I am here.

I say don't worry about it.

I dream about what I am thinking.

I try not to be stupid.

I hope my life turns out right.

I am a normal person who thinks the way people are supposed to think.

By
John Quaresma

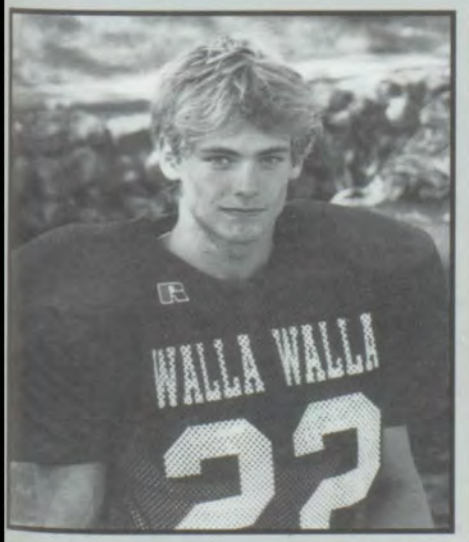

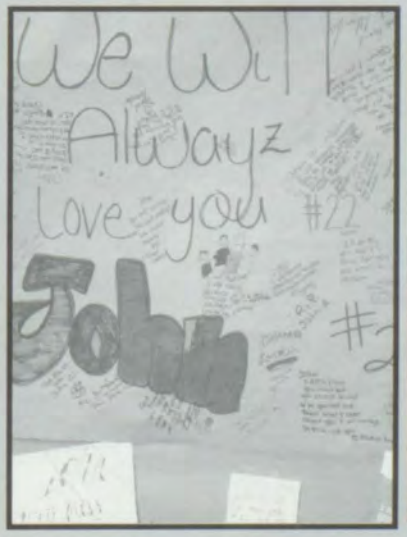

Do You Remember

Fall Sports

2001 Fall Sports Trainers

Ky Hafen

Chris Estep

Fall Sports Photos

Oh, the memories . . .

Cheerleaders

Coach Kathy Rasley

Row 1: Jennifer Rubin, Dannie Jasperson, Allison Cole, Ashley Bruton, **Row 2:** Katie Martin, Andrea Sherry, Shaunna Jennings, Amy Martin, **Row 3:** Melissa Warren, Chandra Ferraro, Cassi Anderson

Football
Varsity & JV

Marc Yonts
Head Varsity Coach

Harvey Wellington
Head JV Coach

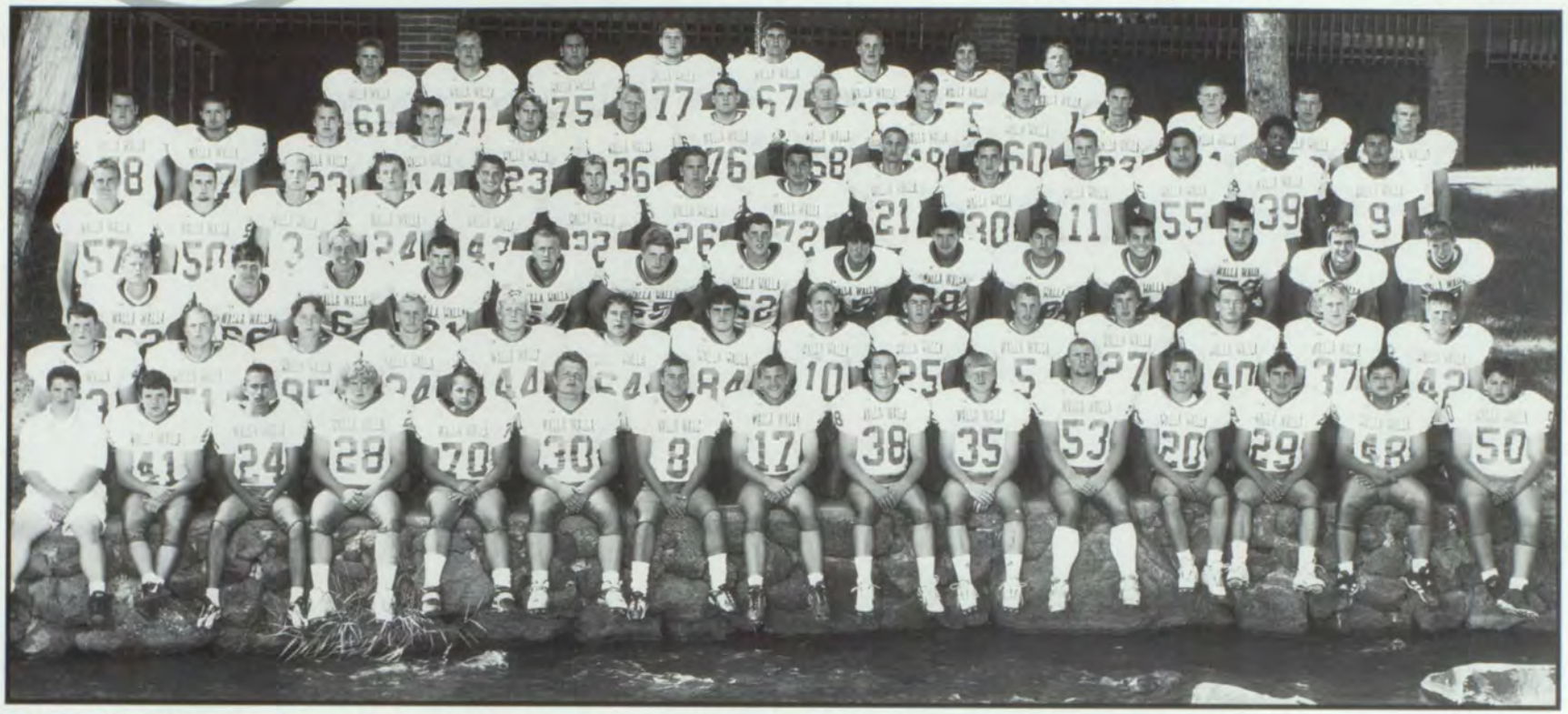

Row 1: Matt Bennett, Bryan Martin, Javier Hernandez, Ben Harter, Evelyn Flores, Tim Martindale, David Thompson, JD Helm, Jason Thommason, Brian Asplund, Caleb Miller, Marc Siegel, Vinny Berretta, Luis Vargas, Chris Solis **Row 2:** Sam Town, Ben Reed, Robert Garrels, Hoyt Cooper, Brandon Sparber,David McPherson, Octavio Meza, Ryan Mitchell, Nathan Davin, Zac Widmer, Riley Greenwood, Justin Morgan, Adam Sumner, August Radke **Row 3:** Brad Bowman, Kyle Clemens, Nick Tucker, Josh Stedman, Jerrod Ledford, Keith Spring, Bob Eisele, Anthony Rosso, David Ridenour, Kelly Maher, Aaron Martin, Chris Hager, Kevin Gwinn, Ron Ray **Row 4:** Brent Broadhead, Cody Nichols, Chase Strohmaier, Chris Whitaker, Ryan Reese, Pierce Johnson, Marc Luckstead,Julian Barraza, Matt Kelly, Daryl McCauley, Garrett McCauley, Ben Tuia, Ahmad Smith-Chambers, Justin Coronado **Row 5:** Jack Smith, Tim Montgomery, Shae Duvall, Grant Warren, Scott Hayner, Byron Reinland, Corey Berg, Tyler Carter, Karl Juergensen, Marcus Mobley, Andrew Banks, Erik Anfinson, Rob Moore, Nick Kinion **Row 6:** Aaron Eisenbarth, Nate Conklin, Jose Chavira, Trevor Tyas, Flynn Thurston, Drew Pierce, Justin James, Craig Neffer

Bill Plucker
Varsity Coach

Eric Hisaw
Varsity Coach

Ryan Carter
Varsity Coach

Mike Braddock
Varsity Coach

Mark Thompson
Varsity Coach

Scott Magnaghi
JV Coach

Dave Meyer
JV Coach

Matt Bennett
Varsity Manager

Football
Freshmen

Mike Gobel
Head Coach

Jason Parsons
Freshmen Coach

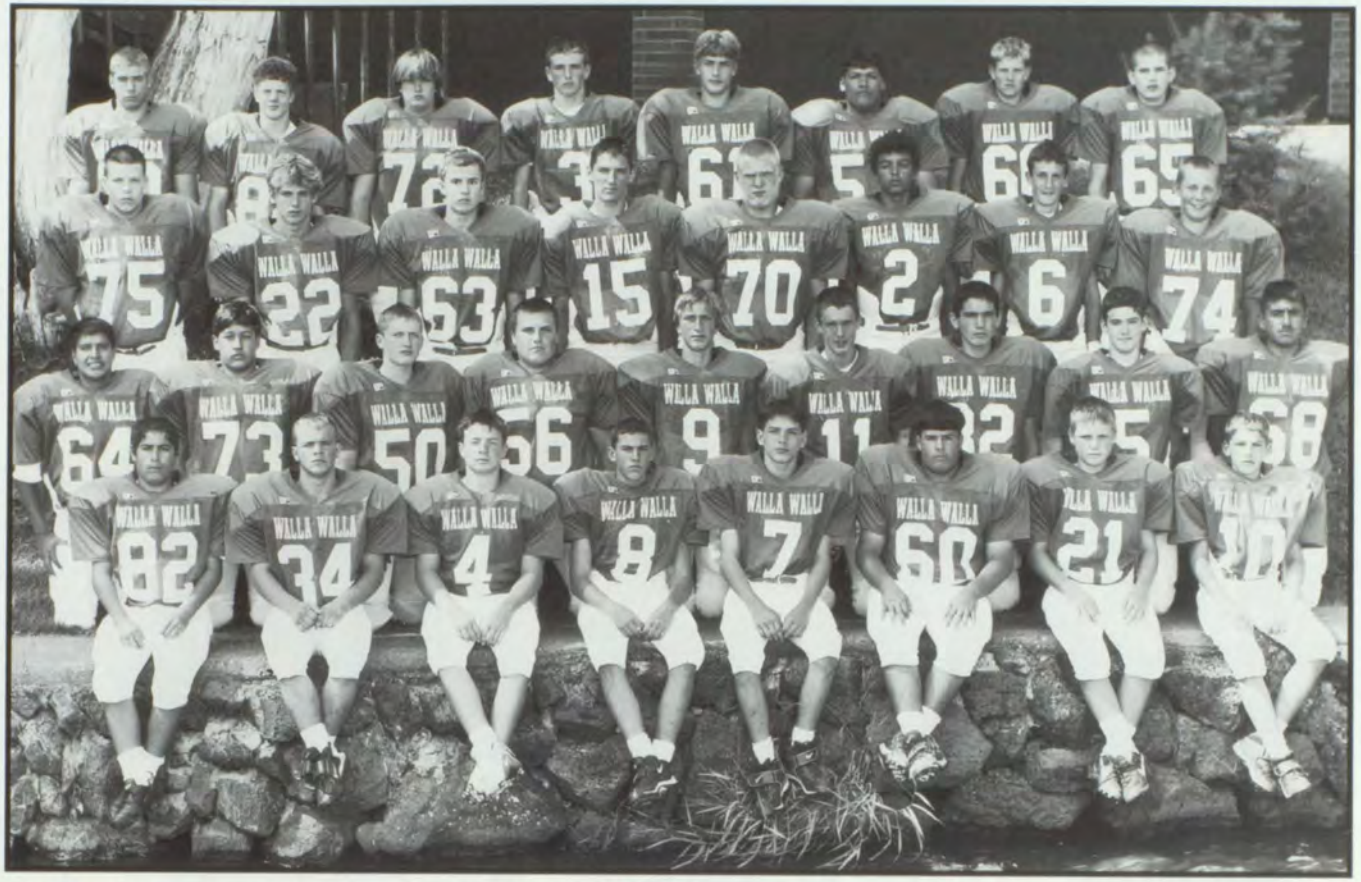

Keven Peck
Freshmen Coach

Jim Smith
Freshmen Coach

Row 1: Logan Spence, Kenny Lagis, Brian Bloomberg, Jeremy Teal, Jake Fouste, Anthony Wickham, Kyle Rouse, Aaron Meister **Row 2:** Jose Sandoval, Chris Flippo, Squire Johnson, Hank Hager, Adam Frol, Zackary Porter, Ben Garcia, Justin Schmidt, Edward Velazquez **Row 3:** Greg Dixon, John Quaresma, Trevor Nix, Zac Young, Chance Higginvotham, Marquelle Fowler, Andrew Hartzeim, Jared Manning **Row 4:** Jacob Klingenberg, Sam Puller, Lance Lybecker, Ken

Cross Country

Varsity & JV

Coach Mike Locati

Assistant Coach Brian

Row 1: Luisa Pedroza, Natalie Coleman, Tanya Hedine, Hillary Schneidmiller, Sarah Rice **Row 2:** Karen Walters, Courtney Morgan, Abreian Grote, Melissa Lamb, Maggie Parker, Jaqueline Barnhart, Lindsey Pritchard, Tamara Christian, Rachel Broughton **Row 3:** Coach Mike Locati, Bobby Radke, Kevin Marum, Ty Schepler, Andrew Arbini, Ron Foster, Edward Felt, Stephen Patterson, Robert Sesser, Kirk Narum **Row 4:** Coach Brian Taylor, Daniel Wiessner, Brandon Rhodes, Jeff Luckstead, Casey Hartwig, David Collette, Bjorn Rowberg, Jordan Fink, Jonathan Baker, Patrick Moore, Devin

Girls Soccer

Varsity

Leah Taylor
Varsity Coach

Kevin Scribner
Assistant Coach

Row 1: Susannah Walker, Tressa Farr, Trista Rogers, Diana Aguilar, Angie Queen, Meghan Gehrett, Emily Macon, Abby Muro **Row 2:** Coach Leah Taylor, Coach Genie Huntemann, Kristin Collins, Joshlyn Litzenberger, Malissa Morrisette, Nicloe Moramarco, Kim Gradwohl, Alison Spencer, Jami Hoppen, Stephanie Wolfram, Jessie Smith, Coach Kevin Scribner

Junior Varsity

Genie Huntman
JV Coach

Row 1: Cristal Morales, Lisa Benge, Rachel Jacks, Kristina Ellison, Callie Boyd, Whitney Gardner, Brittany Baxter, Randee Anderson **Row 2:** Meghan Stull, Michelle Emmert, Margo Robison, Elizabeth Grenseman, Nikki Hunter, Sierra Knutson, Tovah Kingman, Courtney Echtenkamp, Ashley Bischoff, Brenda Jackson **Row 3:** Meghan Beckmeyer, Ciara Perez, Kara Hutchison, Sarah Nostdal, Andrea Wujek, Lia Prins, Holly Kelly, Cassidy Hunter, April Johnson, Katie Bartlow, Coach Genie Huntemann

Volleyball

Varsity

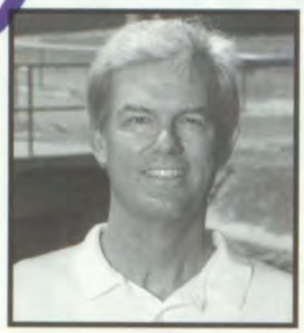

Digger Graybill
Head Varsity Coach

Amy Hisaw
Head JV Coach/
Assistant Varsity Coac

Row 1: Whitney Quaresma, Allison Hazeltine, Teycee Werner, Hailey Pearce, Katie DeBroeck, Gwen Davis, Lindsey Mahan, Brooke Frazier, Katie Himmelberger, Jenna Turner, Jamie Eggers, Kim Neal

Junior Varsity

Row 1: Rachel Goodwin, Rachelle Cristobal, Lyette Klundt, Abby Beaudry **Row 2:** Coach Amy Hisaw, Kathryn Fitzsimmons, Laura Eagon, Jennifer Maddess, Lindsey Brammer, Danielle Gray, Amber Culbertson

Volleyball
Sophomores

Jamie Dressler
Head Sophomore Coach

Row 1: Lindsay Ferraro, Cia Cortinas, Abbey Assink, Jessica Rodriquez **Row 2:** Coach Jamie Dressler, Heather Lesieur, Andrea Strohmaier, Erika Boettcher, Janessa Hardinger, Kaitlin Gehrett, Michelle Poulson, Claudia Garcia

Freshmen A & B

Angie Potts
Head Freshmen A Coach

Tonya Lyone
Head Freshmen B Coach

Row 1: Cobie Davin, Lucy Nguyen, Stephanie Schleif, Erica Rice, Nicole Culbertson, Justina Luchte, Amy Hillegas, Lisa Anderson, Karie Eisele **Row 2:** Coach Tonya Lyone, Michelle Wheeler, Kelsey Blackemore, Katie Fitzpatrick, Leslie Martindale, Marnie Johnson, Stephanie Klundt, Christa Fouts **Row 3:** KT Brewer, CJ Stiefel, Juliea Cochrane, Carrie Eaton, Sabrina Haoa, Katie Keyes, Semhar Kelati, Samantha Shelton, Heidy Adams

Winter Sports

Basketball
Varsity Boys'

Coach Jim Thacker

Row 1: Heather McKeown, Breanna Day, Heidy Adams **Row 2:** Coach Thacker, Travis Poulson, Zac Widmer, Josh Ledford, Craig Mettler, Bjorn Rowberg, Erik Kofler, Casey Waddell, Rick Langlois, Matt Kelly, Pierce Johnson, Kelly Mahar, David Thompson, Coach John Golden

Basketball
Junior Varsity Boys'

Coach David Blocklinger

Row 1: Daniel Anderson, Kevin Gwinn, Matt Thomas, Tyler Carter, Justin James, Brian Hansen, Erik Anfinson, Ryan Mitchell, Trent Parcells, Coach David Blocklinger

Basketball
Sophomore Boys'

Coach Chris Ferenze

Row 1: Coach Chris Ferenze, Brandon Briones, David Ridenour, Garrett McCauley, Nick Bray, Byron Reinland, Kevin Graybill, Marcus Mobley, Ryan Bergevin, Grant Warren, Riley Greenwood, Kyle Brown, Daniel Purefoy

Basketball
Freshmen A and B Boys'

Freshmen A Boys

Row 1: Sam Nelson, Zac Young, Tyler Ketelsen, Jared Jungman, Matt Murphy, Peter Bergstrom, Tim Lally, Chad Eggers, Max Reinland, Henok Alazar, Coach Rich Gwinn

Coach Rich Gwinn

Freshmen B Boys

Row 1: Coach Steve Gwinn, Yahir Cantero, Andre Selfa, Hank Hagr, Kevin Thonney, Cam McConnell, Ben VanDonge, Cameron Talbott, Blaine Mercado, David Abajian, Erik Thorsnes, Martin Fortney

Coach Steve Gwinn

Basketball
Varsity Girls'

Jack Mehn
Head Varsity Coach

Amy Hisaw
Assistant to the Varsity Coach

Row 1: Coach Amy Hisaw, Coach Jill Carter, Trista Rogers, Jamie Eggers, Whitney Quaresma, Theresa York, Katie Himmelberger, Lindsey Mahan, Katie DeBroeck, Kim Gradwhol, Kristen Johnson, Jenny Rasley, Ellen Reed, Coach Jack Mehn

Basketball
Junior Varsity Girls'

Coach Jill Carter

Row 1: Michelle Poulson McKenzie Hanson, Maria Leon, Kristin Collins, Ctystal Ledbetter, Lindsey Brammer, Evelyn Flores, Rachel Goodwin, Coach Jill Carter

Basketball
Sophomore Girls'

Coach Ryan Carter

Row 1: Nicole Hunter, Staphanie Vetter, Danielle Yantis, Janessa Hardinger, Maria Gomez, Ashley Poffenberger, Maria Oka, Coach Ryan Carter

Basketball
Freshmen Girls'

Coach Eric Hisaw

Row 1: Cobie Davin, Marnie Johnson, Christy Coronado, Semhar Kelati, Sarah Tomlinson, Coach Eric Hisaw, Katie Keyes, Laura Smith, Sabrina Iloao, Sarah Nostdal, Cassidy Hunter, Amy Hillegas, Nicole Culbertson

Dance Team

Coach Nancy Wells

Row 1: Cami McKeown, Abby Muro **Row 2:** Kimi Saffer, Whitney Jones, Jessica Quinn **Row 3:** Kristen Mitchell, Emily Stone, Erin Cosgrove, Eileen Crosby, Jane Farrington, Stephanie Rubin, Sarah Parnicky, Gaby Salazar, Kate Griffith, Sari Hutson, Jennifer Brooks, Erin Lamperdi, Jeney Wierman, Melissa Williams, Melissa Cole

Wrestling

Varsity and Junior Varsity

Coach Nick Nastri

Coach Chuck Ahsmuhs

Row 1: Nate Bushman, Chris Roff, Daniel Guzman, Luke Watson, John Stapleton, Thomas Johnson, Cody Watson, Byran Martin, Kenny Langis, Bobby Radke, **Row 2:** Raquel Nino Mgr, Jake Fouste, Robert Walters, Andy Aichele, JD Helm, Tim Martindale, Brian Asplund, Nathan Fairbanks, Matt Bennett, Jeff Krieg, **Row 3:** Coach Nick Nastri, Jasan Thomason, Scott Badger, Trevor Nix, Aaron Martin, Nick Busse-Paul, Adam Sumne Octavio Meza, Coach Chuck Ahsmuhs, **Row 4:** Seth Small, Paul Riener, Brandon McNiel, Tim Montgomery, Spencer Smith, Aaron Eisenbarth, Juan Rodriquez, Chad Anderson, August Radke

Spring Sports

Baseball & Softball

Varsity

Bill Plucker

Keith Gradwohl

Row 1: Chris Teal, Eric O'Flaherty, Matt Jungman, Justin James, Nathan Ferraro, Thad Klein, Scott Hayner, Bjorn Rowberg. **Row 2:** Kyle Clements, Chris Bigley, Brian Asplund, Caleb Miller, Luke Watson, Pat O'Brien, Matt Thomas, Zach Widmer.

Row 1: Erin Stone, Amanda Heimbigner, Kristen Johnson, Nicole Riggs, Brooke Frazier.
Row 2: Robyn Maddess, Shelly Hillig, Lindsay Eslick, Jenny Rasley.
Row 3: Trista Rogers, Kelsey Wilson, Becky Kreiger, Kim Neal.

Jerry Humphreys

Robin Greene

Baseball & Softball

Junior Varsity

Ryan Carter

Row 1: Erik Anfinson, Garett McCauley, Riley Greenwood, Nathan Davin, Ryan Bergevin, Chris Whitaker, Spencer Richards. **Row 2:** Byron Reiland, Ken Keithly, Bob Eisle, Kellan Hesler, Andrew Richardson, Nathan Zamora, Ryan Daschofsky, Ken Coaden.

Jennie Sapp

Carol Peterson

Row 1: Angie Queen, Mckenzie Hanson, Kristen Collins, Jennifer Maddess, Breanne Romine, Shelby Brown. **Row 2:** Whitney Eichele, Christa Fouts, Lyette Klundt, Kristi Eisele, Terra Howard, Brenda Jackson.

Baseball & Softball

Freshmen

John Golden

Jason Parsons

Row 1: Jake Hetterley, Chad Eggers, Chuck Buettner, Matt Murphy, Michael Gonzales, Blaine Mercado, Andrew Hartzheim, Hank Hager, Ben Garcia.
Row 2: Adam Frol, Jeremy Teal, Marcus Lohrmann, John Robinson, Rob Craig, Jason Wiley, Drew Pond, Cameron Talbott, Justin Schmidt.

Aaron Martin

Pattie Backous

Row 1: Rachel Elia, Sabrina Flaoa, Samantha Shelton, Britney Staudermaier, Katie Keyes, Heidy Adams, Stephanie Klundt. **Row 2:** Brea Clark, Kayla Morrell, Jamie Buede, Marnie Johnson, Danielle Burkett, Whitney, Icalia, Lacey McBain.

Tennis

Boys & Girls' Varsity

Row 1: Michael Graybeal, Kevin Waring, Mike Barrum, Justin Basel, Ryan Reese, Tobin Kaufman-Osbourn, Jeremy Stalberger.
Row 2: Marc, Matt, Thein Dinh, Bryan, Preston, Dane.

Ted Cummings

Vincent Jiminez

Row 1: Semhar Kelati, Kaitlin Gehrett, Katie Lally, Jenny Isley, Natalie Coleman, Ashley Bischoff.
Row 2: Abby Muro, Meghan Gehrett, Beth Walker, Katie Martin, Michelle Poulson, Jenna Turner.

Tennis

Boys & Girls' Junior Varsity

Keven Peck

Gerrod Peck
(Ball Boy)

Row 1: Kyle Williams, Grant Simms, Rob Waring, Ben Van Dong, Jeremy Harwood, Marcus Mobley.
Row 2: Andrew Leire, David Abajian, David Gonzales, David Cook, Davin Sands.
Row 3: Ed Felt, Ben Spencer, Bobby Radke, Marty Fortney.

Row 1: Rachel Rudnick, Krystal Larson, Tawnya Hedine, April Johnston, Lindsey Scheckler, Erin Ells. **Row 2:** Presley Peck (Ball Girl), Cassandra Sept, Hannah Stiller, Elizabeth Reardon, Rachel Bruce. **Row 3:** Heather Sept, Alexis Bauer, Abbey Assink, Susanna Callahan.

Allison Peck

Track
Boys'

Picture Unavailable

Harvey Wellington

Mari Ruiz

Jesse Briones

Scott Magnaghi

Picture Unavailable

Track
Girls'

Eric Hisaw

Robert Maib

Row 1: Kimi Saffer, Rachel Goodwin, Heather Fairbanks. **Row 2:** Emily, Karen Waters, Louisa Pedroza, Michelle Morales, Ashley Broughton, Rachelle Cristobal. **Row 3:** Joelle Pomraning, Jamie Eggers, Katie Himmelberger, Whitney Quaresma, Joshlyn Litzenberger. **Row 4:** Alison Spencer, Chelsea Opp, Gwen Davis, Katie DeBroeck, Kim Gradwohl, Aya Takamoto, Natalie Klicker.

Amy Hisaw

Mike Locati

Chris Gardea

Chad Kopf

Row 1: Erika Nice, Katie Brewer, Julia Cochran, Kerry Eaton, Leslie Martindale, Nikita O'Brien, Tamara Christian. **Row 2:** Cobie Davin, Beth Opp, Jenna Sparber, Amy Hilleggs, Sarah Nostdal, Cassy Hunter, Tovah Kingman. **Row 3:** Melissa Bughi, Laura Wood, Rachel Broughton, Rachel Notturno, Shaunna Moore, Heather Perry. **Row 4:** Malissa Morrisette, Hilary Schniedmiller, Heather Lesieur, Erika Boettcher, Mindy Nordheim, Megan Maier, Megan Carlson, Lia Prins. **Row 5:** Sarah Rowley, Janessa Hardinger, Danielle Gray, Nikki Hunter, Lindsey Brammer, Theresa York, Hailey Pearce

Golf
Boys & Girls'

Jim Smith

Row 1: Aaron WInter, Sean Taylor, Peter Hand, Davin Kaylor, Chris McConn, Garrett Frol. **Row 2:** Erik Thorsnes, Tyler Peterson, Max Reinland, David Parnicky, Dustin Zaro.

Lisa Gohrick

Row 1: Christi Lovarado, Heather O'Leary, Taffy Remmington. **Row 2:** Katie Crider, Chelsea Brown, Courtney Morgan, Katie Bohnet, Merrylou Keys. **Row 3:** Allison Camp, Sarah Yuan, Amy Martin

Soccer

Varsity & Junior Varsity

Kelati Weldegaber

Row 1: Pablo Rodriguez, Javier Hernadez, Gilbert Gonzalez, Trevor Parcells, Travis Poulson, Josh Hindrichsen, Carlos Leos, Rubin Ornales, Mark Babbitt, Devin Paine, Travis Long. **Row 2:** Jeff Harwood, Mitch Frazier, Chad Keller, Ben Harter, Brandon Sparber, Gabe Mondragon, Brandon McKinney.

Jesse Cruz

Row 1: Pedro Crispin, Octavio Mesa, Ismael Garcia, David Johnsten, Cory Christensen, Chris Woodrow, Michael Brinkley. **Row 2:** Juan Cruz, Dustin Palmer, Travis King, Luke See, Dash Tokar. **Row 3:** Ben Harter, Albert Zavala, Sam Hindrichsen, Adrian Alonso, Ricky White.

Soccer
Freshmen

Picture Unavailable

Brian Taylor

Leah Taylor

2001-2002 Spring

Bill Plucker
Head Baseball Coach

Keith Gradwohl
Asst. Baseball Coach

Ryan Carter
JV Baseball Coach

John Golden
Fr. Baseball Coach

Jason Parsons
Fr. Baseball Coach

Jerry Humphreys
Head Softball Coach

Robin Greene
Asst. Softball Coach

Jennie Sapp
JV Softball Coach

Carol Peterson
Asst. Softball Coach

Pattie Backous
Fr. Softball Coach

Aaron Martin
Fr. Softball Coach

Kelati Weldegaber
Head Boys' Soccer

Jesse Cruz
Asst. Boys' Soccer

Jim Smith
Boys' Golf

Lisa Gohrick
Girls' Golf

Ted Cummings
Head Boys' Tennis

Sports Staff

Vincent Jimenez
Head Girls' Tennis

Allison Peck
JV Girls' Tennis

Keven Peck
JV Boys' Tennis

Harvey Wellington
Head Boys' Track

Eric Hisaw
Head Girls' Track

Mari Ruiz
Asst. Track Coach

Jesse Briones
Asst. Track Coach

Scott Magnaghi
Asst. Track Coach

Robert Maib
Asst. Track Coach

Amy Hisaw
Asst. Track Coach

Chris Gardea
Asst. Track Coach

Mike Locati
Asst. Track Coach

Chad Kopf
Asst. Track Coach

Chris Eastep
Certified Athletic Trainer

Ky Hafen
Asst. Certified Athletic Trainer

Sports Statistics

FALL & WINTER SPORTS

Football

varsity

	WW	Opp
Wenatchee	22	15
Southridge	21	6
Kamiakin	35	14
Davis	21	3
Moses Lake	20	31
Pasco	2	12
Kennewick	42	8
Eisenhower	43	19
Richland	14	0
Ferris	52	27
Moses Lake	26	0
Pasco	7	14

junior varsity

	WW	Opp
Wenatchee	21	14
Southridge	0	7
Pendleton	20	0
Kamiakin	7	28
Davis	38	0
Moses Lake	NA	NA
Pasco	9	0
Kennewick	36	0
Eisenhower	20	7
Richland	7	25

freshmen

	WW	Opp
Wenatchee	54	0
Southridge	51	35
Kamiakin	12	14
Davis	23	35
Moses Lake	41	22
Pasco	0	27
Kennewick	40	24
Eisenhower	40	12
Pendleton	43	0
Richland	26	18

Cross Country

varsity

	Boys Girls
Edmonds	12th
Dav/Wen	L,W
Pasco/SR	W,L
Sunfair Invt.	
R-land Invt.	20th
Kam/Rich/ML	L
Ken/Ike	L,L
Districts	8th
Regionals	18th

Volleyball

varsity

	WW	Opp
Davis	3	0
Richland	3	1
NW Invite		
Pasco	1	3
Kamiakin	3	2
Kennewick	3	0
Wenatchee	3	1
M. Lake	3	0
Eisenhower	0	3
Wen. Invite		
Richland	3	1
Kamiakin	3	0
Pasco	1	3
Kennewick	3	1
Southridge	3	0
Wenatchee	2	0
Hermiston	0	2
Kamiakin	1	2
Richland	2	0
Pasco	2	0
Mead	0	2
Wenatchee	1	2

junior varsity/soph

	JV/Soph
Davis	W/ W
Richland	L/L
Pasco	W/L
Kamiakin	L/L
Kennewick	W/W
Wenatchee	L/W
M. Lake	W/W
Eisenhower	W/W
Richland	L/L
Kamiakin	W/L
JV Invite	1st/--
Pasco	W/L
Kennewick	L/W
Southridge	W/--
Soph. Invite	--/W,L,L

freshman "A"

	Win/Lose
Davis	W
Richland	L
Pasco	L
Kamiakin	W
Kennewick	W
Wenatchee	W
Moses Lake	W
Eisenhower	L
Richland	L
Kamiakin	W
Pasco	L
Kennewick	W
Kennewick	W
Moses Lake	W
Eisenhower	L
Moses Lake	W
Southridge	W

Volleyball

freshman "B"

	Win/Lose
Pomeroy	L
Waitsburg	W
Pasco	W
Dayton	W
Wenatchee	W
Moses Lake	W
Eisenhower	L
Dayton	W
Pomeroy	W
Pasco	L
Waitsburg	W

Girls' Soccer

varsity

	WW	Opp
Pasco	0	3
Kennewick	1	3
Eisenhower	0	4
Richland	0	5
Southridge	0	4
Wentachee	0	1
Kamiakin	0	5
Davis	1	2
Moses Lake	5	3
Pasco	0	3
Kennewick	0	3
Eisenhower	0	1
Richland	0	4

junior varsity

	W/L
Pasco	L
Ike	L
Southridge	W
Wenatchee	L
Kaimiakin	W
Davis	W
Moses Lake	W
Pasco	L
Kennewick	L
Ike	W
Richland	L
M-F	L
M-F	W

Boys' Basketball

varsity

	WW	Opp
Hermiston	62	34
Pendleton	76	52
Davis	62	36
Kamiakin	64	51
Richland	71	62
Wenatchee	55	48
Kennewick	67	31
Pasco	54	56
Moses Lake	56	57
Ike	52	69
Southridge	42	47
Davis	87	62
Kamiakin	57	53
Richland	43	46
Wenatchee	73	59
Kennewick		
Pasco		
Moses Lake		
Ike		
Southridge		

junior varsity

	WW	Opp
Hermiston		
Pendleton		
Davis		
Kamiakin		
Richland		
Wenatchee		
Kennewick		
Pasco		
Moses Lake		
Eisenhower		
Southridge		
Davis		
Kamiakin		
Richland		
Wenatchee		
Kennewick		
Pasco		
Moses Lake		
Eisenhower		
Southridge		

sophomore

	WW	Opp
Wenatchee	51	59
Kennewick	47	33
Kamiakin	63	53
M. Lake	74	44
Pasco	53	43
Southridge	64	36
Pomeroy	68	40
Richland	27	48
Wenatchee	44	52
Kennewick	50	48
Kamiakin	40	51
Pomeroy	84	25
Richland	46	43
M. Lake	57	47

Boys' Basketball

freshmen

	WW	Opp
Pendleton	54	45
Wenatchee	69	40
Southridge	56	38
Kennewick	42	36
Kamiakin	55	33
M. Lake	55	42
Hermiston	70	41
Pasco	65	60
Ike	47	33
Davis	60	42
Richland	36	28
Wenatchee	50	19
Southridge	54	48
Kennewick	55	32
Kamiakin	39	36
Pasco	46	36
Ike	47	54
Davis	51	49
Richland	51	45
M. Lake	69	45

Girls' Basketball

varsity

	WW	Opp
Hermiston	61	55
Pendleton	46	62
Davis	61	48
Kamiakin	45	67
Richland	44	88
Wenatchee	57	42
Kennewick	39	70
Pasco	36	42
Moses Lake	56	27
Ike	61	45
Southridge	58	30
Davis	53	41
Kamiakin	47	65
Richland	50	60
Wenatchee	--	--
Kennewick	49	59
Pasco	47	57
Moses Lake	56	46
Ike	51	35
Southridge	--	--

junior varsity

	WW	Opp
Hermiston	33	32
Pendelton	30	42
Wenatchee	45	48
Southridge	34	17
Kennewick	38	56
Kamiakin	37	40
M. Lake	30	32
Pasco	31	47
Ike	32	31
Davis	43	10
Richland	23	51
Wenatchee	52	42
Southridge	41	23
Kennewick	35	54
Kamiakin	35	59
Pasco	38	32
Ike	58	57
Davis	30	20
Richland	32	51
M. Lake	4	50

Girls' Basketball

sophomore

	WW	Opp
Richland	30	44
Wenatchee	24	26
Pasco	37	13
DeSales	34	30
M. Lake	58	13
Pasco	22	19
Pomeroy	37	26
Richland	27	46
DeSales	33	31
Wenatchee	28	36
DeSales	27	24
Pasco	34	21
Pomeroy	65	28
Richland	25	34
Pasco	47	11
Richland	34	43
Pasco	34	25
M. Lake	48	31

freshmen "A"

	WW	Opp
Hermiston	27	15
Pendleton	54	48
Southridge	47	18
Kennewick	53	14
Kamiakin	50	18
M. Lake	55	23
Ike	45	21
Pasco	33	39
Richland	35	32
Southrdige	51	34
Pasco	46	53
Kennewick	46	40
Kamiakin	55	15
Pasco	43	33
Ike	57	43
Richland	38	36
Pasco	29	46
M. Lake	52	7

freshmen "B"

	WW	Opp
Mac-Hi	51	8
Richland	35	42
Southridge	54	14
Mac-Hi	49	16
M. Lake	42	16
Dayton	32	17
Pasco	28	41
Davis	32	24
Richland	33	37
Mac-Hi	48	8
Southridge	29	23
Pasco	35	43
Dayton	48	20
Pasco	36	35
Mac-Hi	34	15
Richland	23	47
Davis	24	32
Richland	54	48
Pasco	22	410

Wa-Hi

Kine Buer-Sonder
Norway

What is your favorite American food?
Pancakes, seafood, Domingo's pizza.
What did you do for fun before you came to Walla Walla?
Hang out with friends, go shopping. On the weekends we party a lot and go to clubs.
What foods do you miss?
Norwegian fresh rye bread.
What is different about Wa-Hi compared to your previous school?
High school in Norway is a lot like college in America. Our schedule also changes everyday.

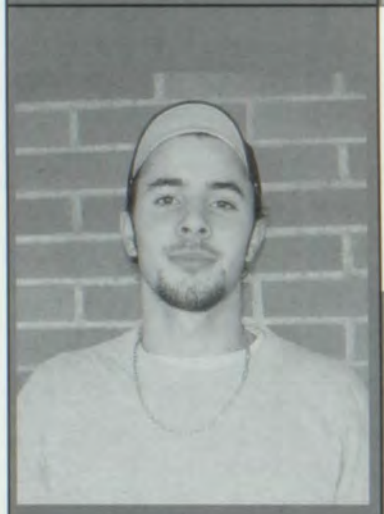

Loic Leferrer
France

Questionairre not available.

Marina Oka
Japan

What is your favorite American food?
Corn, onion rings and rootbeer, Jello.
What did you do for fun before you came to Walla Walla?
Karaoke, Prikura (tiny sticker picture of friends).
What foods do you miss?
Sushi.
What is different about Wa-Hi compared to your previous school?
We had to wear informs, we have to help clean the school, and the rules are more strict.

Exchange Students

Ozqur Toprak
Turkey

What is your favorite American food?
I like all fast foods, we have American restaurants in Turkey, too.
What did you do for fun before you came to Walla Walla?
Kickboxing, race cars, and watch movies.
What foods do you miss?
Döner, iskender, and Turkish pizza.
What is different about Wa-Hi compared to your previous school?
We have 11-13 classes and different schedules for each day of the week.

Stefanie Vetter
Germany

What is your favorite American food?
Brownies, marshmallows and doughnuts
What did you do for fun before you came to Walla Walla?
Meet friends, go shopping, eat, watch TV.
What foods do you miss?
German chocolate and real bread (dark and not fluffy).
What is different about Wa-Hi compared to your previous school?
Wa-Hi is much bigger and in Germany your schedules different every day.

Annina Voetti
Italy

What is your favorite American food?
Waffles and pancakes.
What did you do for fun before you came to Walla Walla?
Go to the theater, hang out with friends, sports, music, etc.
What foods do you miss?
Pasta, pizza, and coffee.
What is different about Wa-Hi compared to your previous school?
Buildings are bigger, teachers are really friendly, and there are more subjects to take.

2001 - 2002

This year's Conspiracy of Hope was an all-out freak show! Let's see; Perry Jones grows a mullet, Jim Hough tries to make out with Jeff Moore, Marilyn Manson's "The Beautiful People" becomes a dance routine, and Tobin Kaufman-Osborn's underwear was given away as a consolation prize. The 2001-2002 Conspiracy was a blast. This year's conspiracy of hope raised $2550 and sold more ticket than the auditorium had seats. The funds raised were donated to the YWCA's Womens' Shelter.

Conspiracy of Hope

Images courtesy of Journal Staff.

The Fantasticks

Student

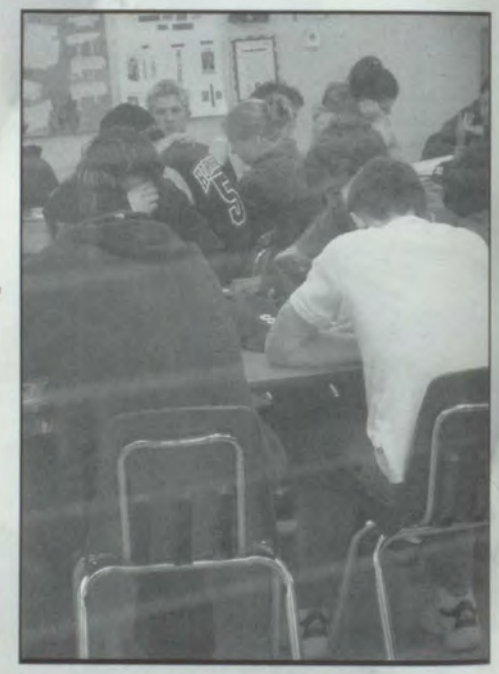

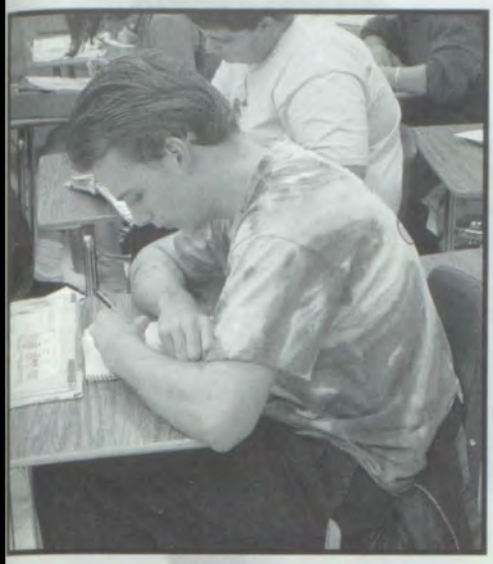

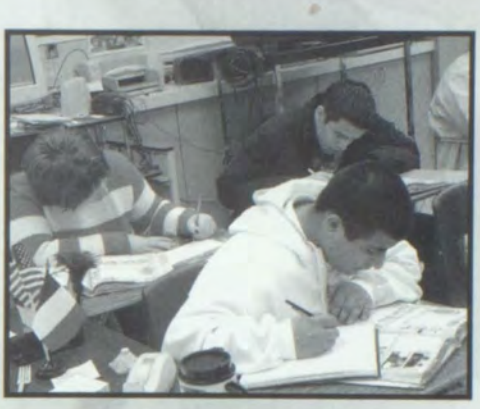

Collage

"You are getting very sleepy...
You are under my spell...
Sign the yearbook..."

-Anonymous Cow Obssessed With Taking Over Wa-Hi.

The Royal Blue wishes to apologize for any hypnotic signals that may have forced you to sign this particular yearbook, which you may or may not have wished to sign. Now moo like a cow.

Your 2001-2002 Annual Staff

The 2001-2002 Wa-Hi Annual was brought to you in part, by the 2001-2002 Wa-Hi Annual Staff.

World Beat®

A portion of the proceeds from all World Beat sales will go directly to the September 11 Jostens Disaster Relief Fund.

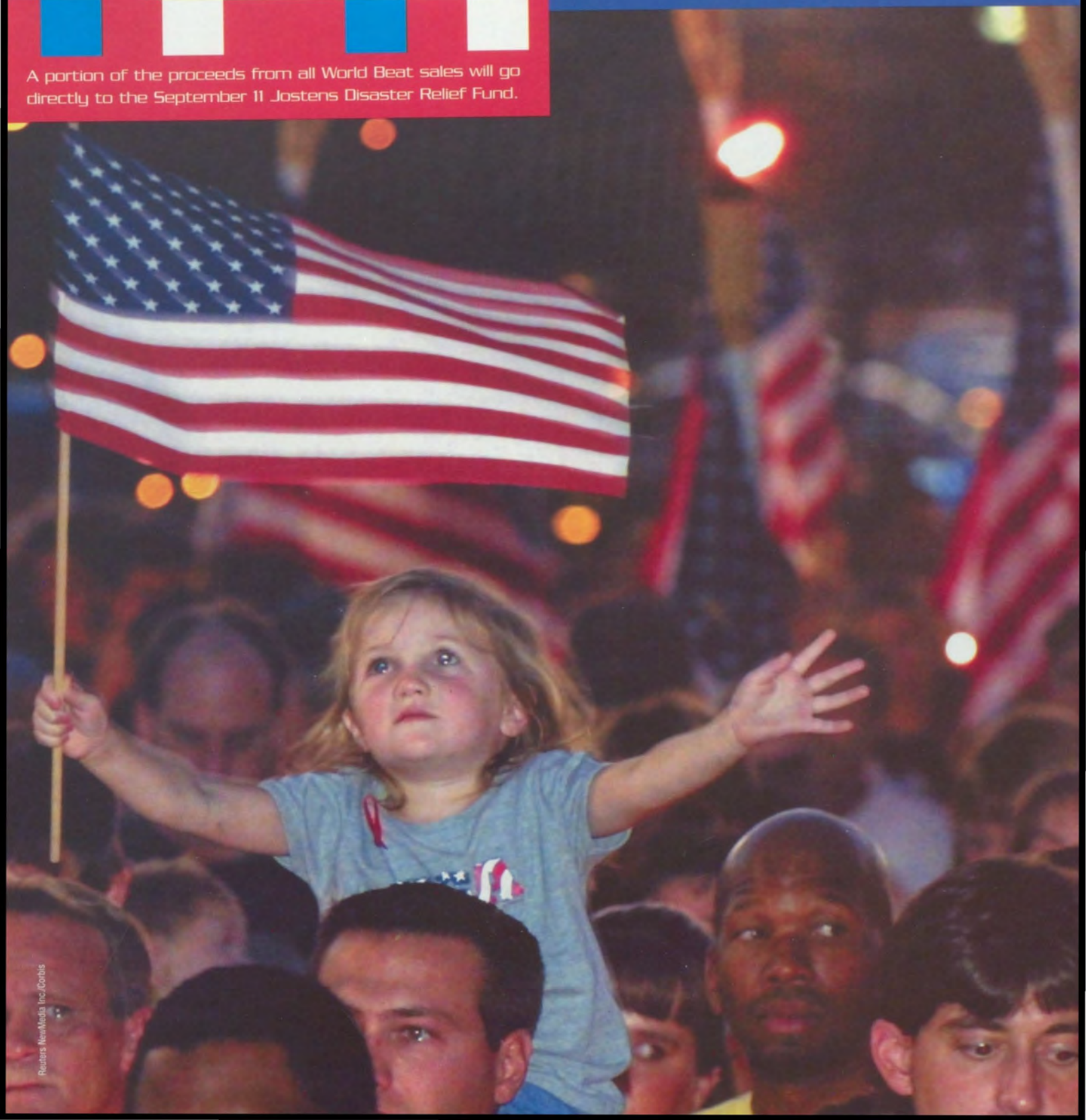

Reuters NewMedia Inc./Corbis

Gene J. Puskas/AP/Wide World Photos

Stephen J. Boitano/Getty Images

Mario Tama/Getty Images

September 11, 2001

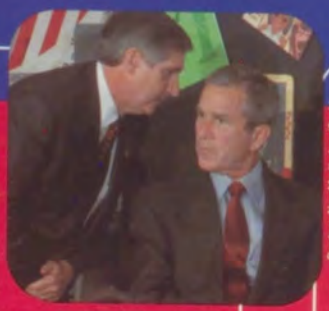

Reuters NewMedia Inc./Corbis

Tannen Maury/AP

Marty Lederhandler/AP/Wide World Photos

Matthew McDermott/Corbis Sygma

Matthew McDermott/Corbis Sygma

© Mario Tama/Getty Images

"We will rally the world to this cause by our efforts, by our courage. We will not tire, we will not falter and we will not fail."

—President George W. Bush

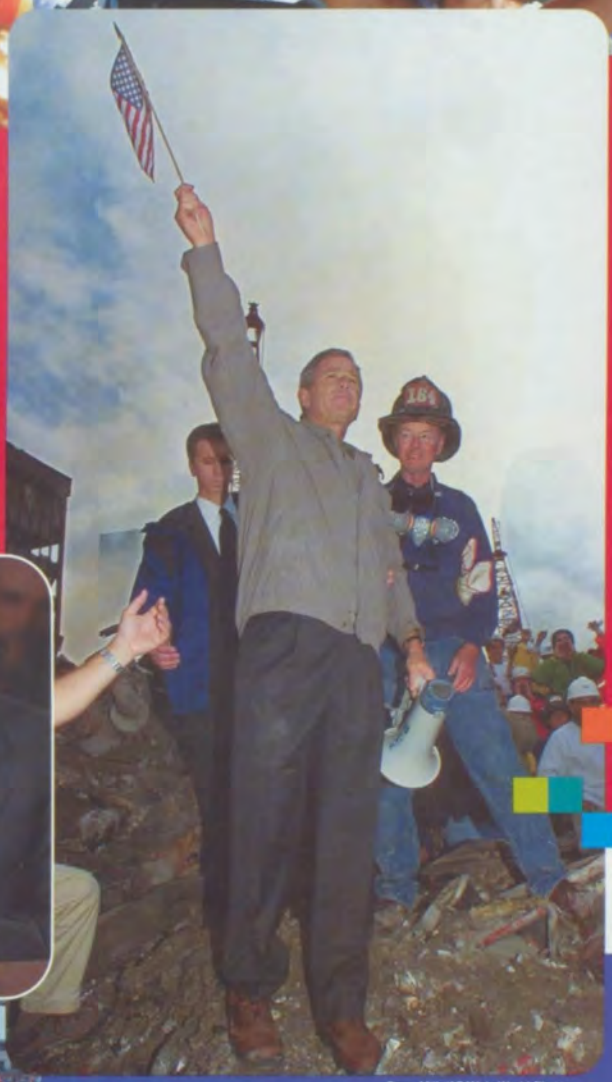

Doug Mills/AP/Wide World Photos

Reuters NewMedia Inc./Corbis

Corbis Sygma

George de Sota/Getty Images

Reuters/Fred Prouser/Hulton Archive/Getty Images

← California residents endure drastic electricity shortages in the fall. To support energy conservation measures Jay Leno stages an "unplugged" episode of NBC's "The Tonight Show."

→ Democrats gain majority control of the Senate for the first time since 1994 when Vermont Senator James Jeffords leaves the Republican Party because of his opposition to President Bush's agenda.

Stephan Savoia/AP/Wide World Photos

↙ Argentina's economy collapses, sparking deadly anti-government protests and looting as the country reaches an unemployment rate of 18% and a budget deficit of $11 billion.

↓ During a year marked by economic recession, Americans open their hands, and wallets, to much-anticipated IRS rebate checks.

Daniel Luna/AP/Wide World Photos

Daniel Hulshizer/AP/Wide World Photos

World

Reuters/Jeff Mitchell/Getty Images

AFP/Corbis

Paul Sakuma/AP/Wide World Photos

↑ Russian President Vladimir Putin and President Bush agree to cut nuclear missile arsenals by nearly two-thirds. Later, Bush unilaterally pulls out of the 1972 Anti-Ballistic Missile Treaty to pursue a missile defense system.

← Americans face armed guards and tighter check-in procedures as airport security restrictions are heightened following the terrorist attacks on September 11.

↑ Japanese Crown Princess Masako gives birth to a baby girl in December. The birth generates fresh debate about male-only succession to Japan's throne.

→ Americans face another form of terror when anthrax-laced letters are sent to members of Congress and the media. Five people are killed in the attacks, and clean-up of government buildings costs millions of dollars.

Steve Mitchell/AP/Wide World Photos

Reuters/Paul Vreeker/Getty Images

↑ Former Yugoslav leader Slobodan Milosevic faces the International Tribunal in The Hague for U.N. war crimes, including the murder and persecution of ethnic Albanians in Kosovo.

© 2002 Photodisc, Inc

AFP/Corbis

↑ Twenty-eight youths are arrested for starting bush fires that destroy hundreds of thousands of acres of forest and farmland and kill thousand of koalas and kangaroos in southeast Australia.

Yedioth Aharonoth/AFP

↑ Violent Israeli-Palestinian confrontations escalate as Prime Minister Ariel Sharon and PLO Leader Yasser Arafat struggle to find an answer to their countries' ongoing hatred for one another.

↓ American Airlines Flight 587 crashes into a Queens neighborhood in New York City on November 12, killing all 255 people on board. Structural failure of the plane's tail assembly apparently causes the tragedy.

Chris Gardner/AP/Wide World Photos

↓ Convicted Oklahoma City bomber Timothy McVeigh is executed by lethal injection for destroying the Alfred P. Murrah Federal Building in April 1995, killing 168 people.

Gamma Presse Images

F. Carter Smith/Corbis Sygma

↑ After Houston energy giant Enron collapses, thousands lose their life savings, accounting firm Arthur Andersen encounters accusations of unethical practices, and the General Accounting Office sues the Executive Branch for confidential transcripts in its investigation of the scandal.

↓ The U.S. welcomes overwhelming support and aid from dedicated allies in Operation Enduring Freedom, including Great Britain's Prime Minister Tony Blair.

Doug Mills/AP/Wide World Photos

↓ U.S. and allied forces mount Operation Enduring Freedom in Afghanistan, driving the repressive Taliban regime from power.

↓ President Bush establishes a new cabinet position, Director of Homeland Security, to coordinate the fight against domestic terrorism. Former Pennsylvania governor Tom Ridge becomes the first incumbent.

AFP

J. Scott Applewhite/AP/Wide World Photos

↓ As Operation Enduring Freedom begins, the U.S. military airdrops food rations to the starving people of Afghanistan.

ENDURING FREEDOM

Jerome Delay/AP/Wide World Photos

Itsuo Inouye/AP/Wide World Photos

← In November, stargazers are treated to a spectacular shooting star display as the Leonid meteor shower returns after a 33-year absence.

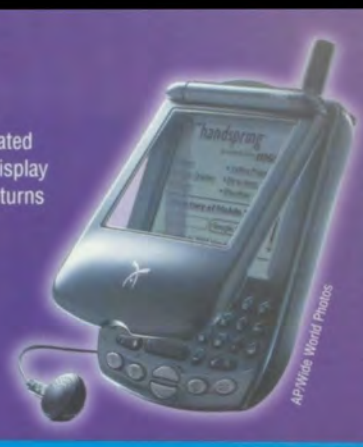

AP/Wide World Photos

→ Combination PDAs and cellular phones take portable communication to the next level of convenience.

↓ American surgeons in New York perform the first remote control surgery. Signals sent through fiber-optic lines enable robotic surgical arms to operate on a gallbladder patient in France.

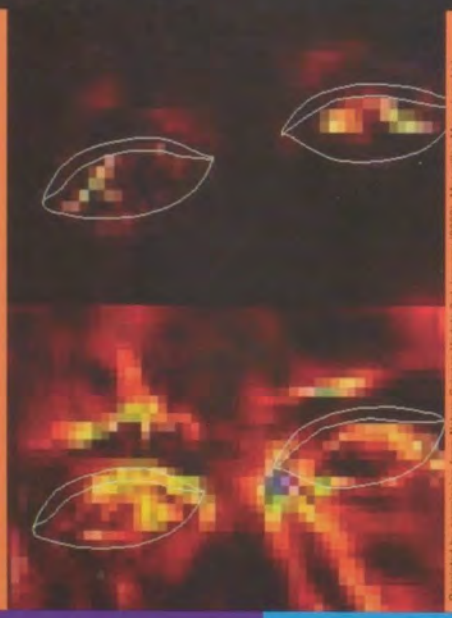

Reprinted by permission from Nature Science Update 3rd January (2002), Macmillan Magazines Ltd.

← Researchers at the Mayo Clinic in Rochester, Minnesota, unveil a new technology that uses facial heat patterns to detect lying. Blood flows to the face when a person lies, causing dramatic changes in heat patterns.

France Telecom/RCAD/AFP

Sci-Tech

↑ Scientists at Massachusetts General Hospital discover that beauty triggers a brain response in men that is similar to reactions to cocaine and money.

Bruce Bedford/AP/Wide World Photos

↑ Winter weather buffs are left out in the heat as Americans experience record warm temperatures across the country in December and January.

Dr. Yorgas Nikas, SPL/Photo Researchers, Inc.

← President Bush approves stem cell research, but only on cells already extracted. The research is highly controversial because extracting the cells kills human embryos.

AP/Wide World Photos

→ Scientists report that vast fields of carbon dioxide ice are eroding from the poles of Mars. Over time, this could possibly prompt the return of water to the Red Planet.

Reuters/Charles Platiau/Getty Images

↑ On November 7, the supersonic Concorde airplane flies for the first time since the July 2000 crash that killed 113 people. Flight F002 travels from Paris to New York in just under four hours.

AP/Wide World Photos

↑ Scientists in Argentina discover several 80-million-year-old unhatched dinosaur eggs with petrified dinosaur embryos inside.

Japan Marine Science and Technology Center

↑ A new class of giant squid is discovered. The new squid can grow to lengths of 25 feet, and has fins and 10 spidery arms with elbows.

↓ Dr. Judson Somerville donates his own DNA to researchers who produce the first cloned human embryo.

↓ Apple releases the sleek new iPod, allowing users to store up to 1,000 digital song files for on-the-go enjoyment.

Courtesy of Apple Corp. via Getty Images

Reuters NewMedia Inc./Corbis

↑ The MR2 camera pill allows doctors to examine the inside of the human intestine without surgery. Patients swallow the "pill," which transmits digital images to a data recorder.

↓ The Segway Human Transporter, a gyro-controlled scooter invented by Dean Kamen, is tested by police and postal workers in several states.

Reuters/Jim Bourg/Getty Images

↓ The AbioCor, the world's first fully implantable artificial heart, is given to 59-year-old Robert Tools. Sadly, Tools passes away in December from unrelated causes.

ABIOMED/Getty Images

Marnie Crawford Samuelson

← The American economy enters a recession in March 2001, and the situation worsens significantly after September 11. Unemployment rises to its highest rate in six years.

Paul Sakuma/AP/Wide World Photos

→ Winnie the Pooh, fondly known by countless children and adults as "the tubby little cubby all stuffed with fluff," celebrates his 75th birthday.

↓ Popular shoemaker Vans releases a shoe of a different color—white shoes that turn yellow, pink or blue in the sunlight.

← Summer camps that teach skills to prepare children for the business world become popular with career-conscious kids and parents.

Lifestyle

Scott Harrison/Getty Images

AP/Wide World Photos

↑ M&M/MARS acknowledges the growing Hispanic American population with a new M&M's flavor "dulce de leche," the caramelized sweetened condensed milk mixture popular in Latin America.

← Hollywood pledges support for New York after the September 11 terrorist attacks by making a variety of "I Love NY" fashion statements.

↑ Reacting against sexuality in advertising, music and the arts, young men and women across America join the "true love waits" movement.

→ In the new arcade game Dance Dance Revolution, players watch a dance pattern onscreen and duplicate the moves on a corresponding dance floor.

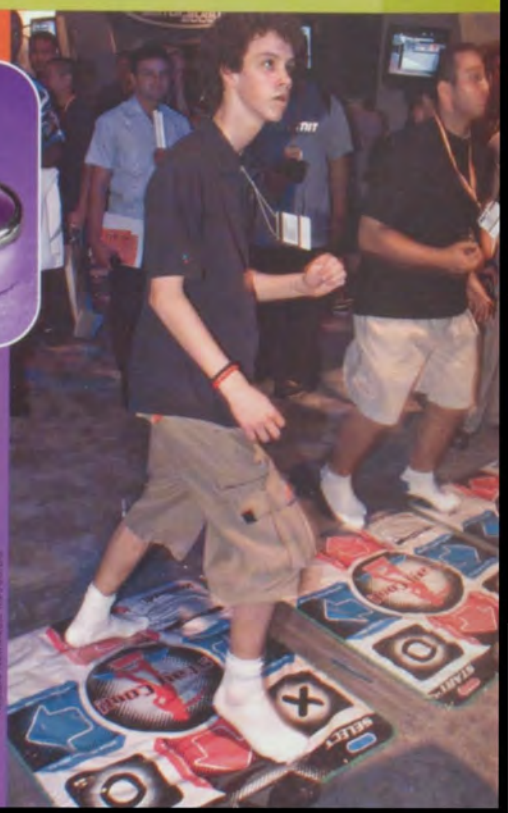

Reuters NewMedia Inc./Corbis

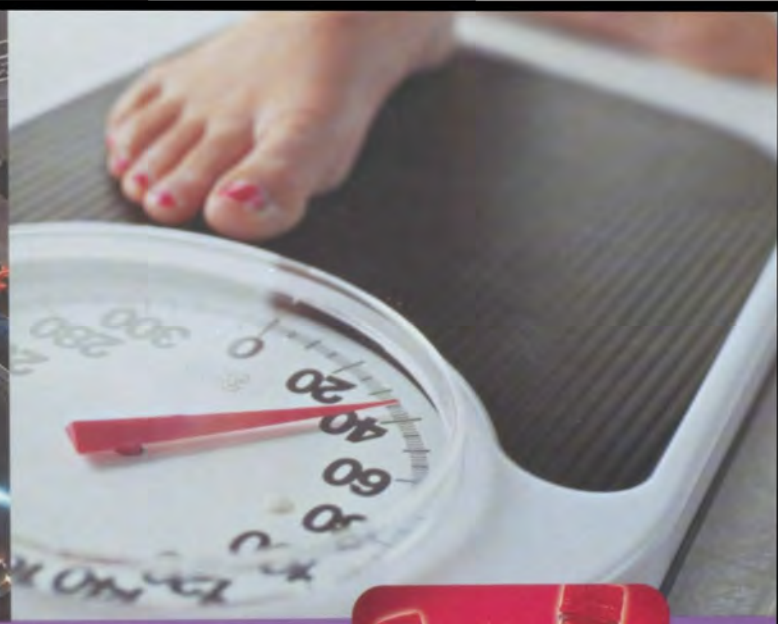

Reuters/Walter Fritz/Hulton Archive/Getty Images

©2002 Photodisc, Inc.

↑ Hoping to perpetuate its mystique with motorcycle fans, Harley-Davidson unveils the V-Rod, its first new "hog" in a half-century.

↑ The *Journal of the American Medical Association* reports that childhood obesity has reached epidemic proportions thanks in part to larger fast food servings and in-school soda machines.

Pepsico

↑ Extreme soda drinkers receive another huge jolt of caffeine as Mountain Dew introduces its newest beverage—cherry flavored Code Red.

Wilfredo Lee/AP/Wide World Photos

↑ Bobbleheads make a comeback, representing not only sports figures but also pop music superstars such as 'NSYNC.

↓ Teens across the country are on a roll with retro style roller skates and the newest fad: shoes with retractable wheels.

Skechers Footwear USA

↓ Cover Girl turns lips into a work of art with LipArt. The new fad comes complete with stencils, a freestyle lip brush and 26 shades for creating unique lip designs.

AP/Corbis

← Topps releases an "Enduring Freedom" card set featuring portraits and bios of many leaders involved, including President Bush and Secretary of Defense Donald Rumsfeld.

↓ At 10:45 a.m. September 11, Fox News Channel introduces the headline ticker. Other networks follow, creating a non-stop flood of headlines. Each "crawl" rotates nearly 80 headlines in a 7- to 15-minute loop.

Samuel Hoffman/AP/Wide World Photos

← The American flag shows up anywhere and everywhere as patriots across the country display their support for U.S. troops battling in Operation Enduring Freedom.

Everett Collection

← Shrek and Donkey, voiced by Mike Myers and Eddie Murphy, hit the theaters to teach a valuable lesson about true love in *Shrek*.

→ MTV, the first television network devoted exclusively to popular music, celebrates its 20th anniversary.

MTV MUSIC TELEVISION®

↙ CBS's "Late Show with David Letterman" helps people cope with their emotions in the weeks after the September 11 terrorist attacks.

↓ Russell Crowe receives his third straight Oscar nomination for Best Actor with his challenging role as a paranoid-schizophrenic in *A Beautiful Mind*.

Photofest

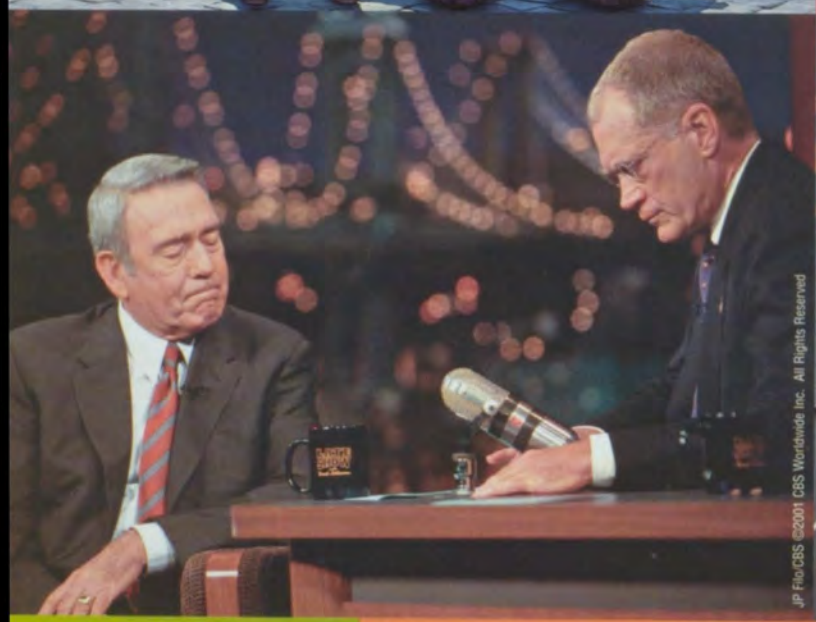

JP Filo/CBS ©2001 CBS Worldwide Inc. All Rights Reserved

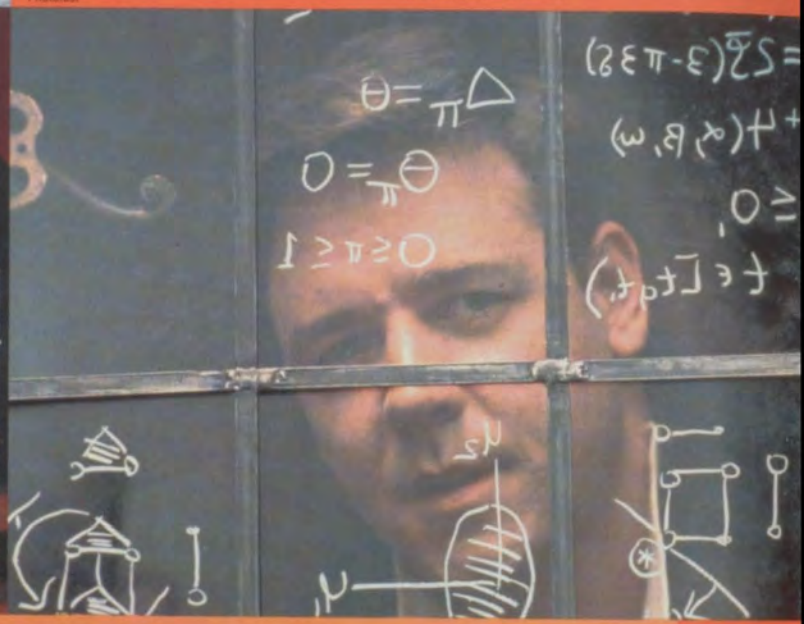

Entertainment

Photofest

↑ 1970s Swedish band Abba enjoys revival in the Broadway smash hit *Mamma Mia!* The musical features three intertwined love stories and over 20 of Abba's greatest hits.

Reuters/Frank Dickenfels/The WB/Getty Images

↑ The WB scores a flyaway hit with "Smallville," the story of Superman's high school years. The show stars newcomer Tom Welling as the young Superman.

Reuters/Monty Brinton/CBS/Getty Images

← The Emmy Awards for Best Actress and Best Supporting Actress in a Comedy go to CBS's "Everybody Loves Raymond" stars Patricia Heaton and Doris Roberts.

→ Actor Josh Hartnett solidifies his role as a leading man in Hollywood with a pair of blockbuster war movies: *Pearl Harbor* and *Black Hawk Down*.

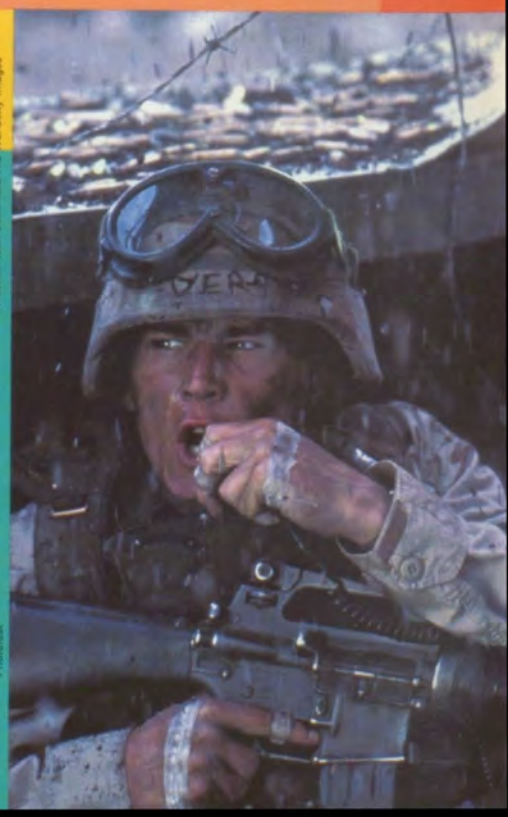

Photofest

Photo ©Berliner Studio/BEI

AP/Wide World Photos

↑ Entertainers and major TV networks come together in historic fashion for the "America: A Tribute to Heroes" telethon, raising over $150 million for September 11 relief efforts.

↑ *The Lord of the Rings: The Fellowship of the Ring*, the first movie of J.R.R. Tolkien's fantasy trilogy, receives 13 Oscar nominations including Best Picture.

↓ Nintendo's Gamecube and Microsoft's X-Box enter the video game market to compete with Sony's smash-hit PlayStation 2.

↓ Steven Spielberg and Tom Hanks collaborate to produce the 10-episode HBO World War II epic *Band of Brothers*, based on the best-selling book by Stephen Ambrose.

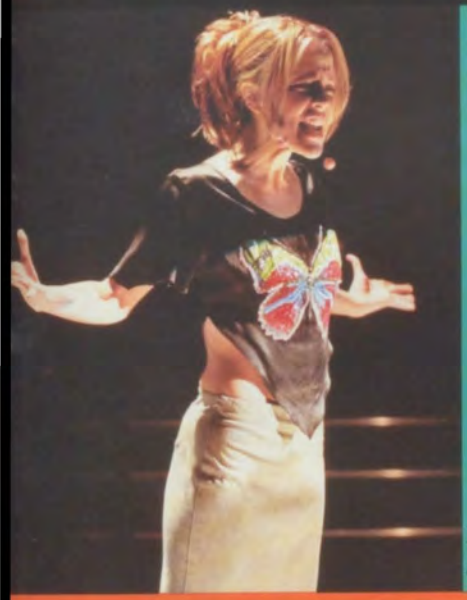

Photofest

Photofest

↑ Kiefer Sutherland stars in Fox's Golden Globe winner "24." The show is delivered in two dozen real-time episodes based on one action-packed day in the life of fictional CIA agent Jack Bauer.

Newsmakers/Getty Images

Photofest

↑ Popular WB TV series "Buffy the Vampire Slayer" receives rave reviews for presenting an entire episode as a musical.

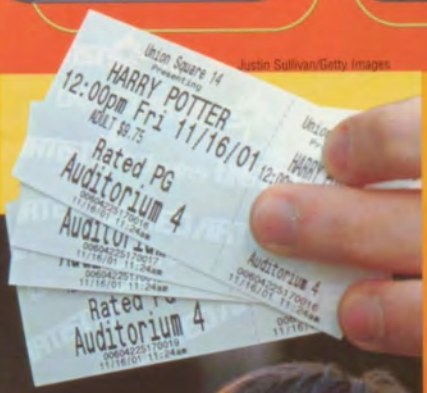

Justin Sullivan/Getty Images

↓ The highly anticipated movie *Harry Potter and the Sorcerer's Stone* sets records for opening weekend, and first, second and third place single-day box-office totals.

Photofest

©2002 Photodisc, Inc.

↑ Sony Pictures, Warner Bros., Universal, MGM and Paramount movie studios discuss the joint creation of Moviefly—the first Internet-based downloadable movie rental system.

ED/BS/CAMERA PRESS/Retna Ltd. USA

ALL ACTION FILM MAGICALLY ACTION/Rhino Ltd. USA

← Popular rapper Ja Rule is nominated for the 2002 NAACP Image Awards Outstanding Hip-Hop/Rap Artist for the song "Livin' It Up."

→ Singer/actress Aaliyah is killed in a private plane crash in the Bahamas. During her eight-year career, Aaliyah released three hit CDs and appeared in several feature films.

David Kitchen/Getty Images

↓ Musicians join together for several concerts, including The Concert for New York City, to pay tribute to the victims and raise money for recovery efforts after the September 11 terrorist attacks.

↑ The music from the hit movie *O Brother, Where Art Thou?* becomes country music's top-seller for 2001 and receives a Grammy nomination for Album of the Year.

Kevin Mazur/Wireimage.com

02 Music

Gabriel Alvarez/Getty Images

Rand Lynn Beach/Getty Images

↑ Neil Young's song "Let's Roll" celebrates the spirit of the passengers who overtook hijackers on Flight 93 in Pennsylvania on September 11.

← Colombian music sensation Shakira brings her high-energy Latin pop to the U.S. with her first English-language album, *Laundry Service*.

↑ To benefit AIDS research and September 11 relief efforts U2's Bono recruits musicians to record Marvin Gaye's "What's Going On." Participating artists include Nelly Furtado, Fred Durst, Gwen Stefani, Moby and many more.

→ Modern rock group Incubus storms onto the music scene with the release of the widely acclaimed album *Morning View*.

Ethan Miller/Las Vegas Sun/Corbis Sygma

Reuters/Ethan Miller/Las Vegas Sun/Getty Images

Shawn Baldwin/AP/Wide World Photos

↑ Irish rock group U2's Elevation Tour is the top-grossing tour of the year, earning U2 the title of Band of the Year from both *Spin* and *Rolling Stone* magazines.

↑ Alicia Keys wins two American Music Awards for Favorite New Artist in both the Pop/Rock and the Soul/R&B categories for her debut release *Songs in A Minor*.

↓ Fatboy Slim wins six MTV Video Music Awards for his video for the song "Weapon of Choice," featuring a dancing Christopher Walken.

↓ Country singer Tim McGraw wins five *Billboard* Music Awards, including Country Album of the Year for *Greatest Hits*.

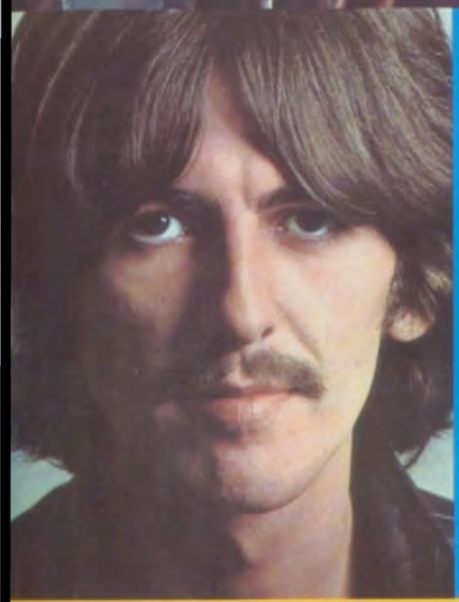

Protectest

↑ Legendary Beatles' guitarist George Harrison, the so-called "Quiet Beatle," dies after a three-year battle with cancer.

Suzanne Plunkett/AP/Wide World Photos

Eric Jamison/AP/Wide World Photos

Nick Laham/Newsmakers/Getty Images

↑ Limp Bizkit guitarist Wes Borland leaves the band to pursue his own musical career.

↓ Rock bands like P.O.D. use their faith to help bring the Christian rock/pop music message into the mainstream music scene.

Zach Cordner/Retna Ltd. USA

← Australian female string quartet Bond reaches the top of the U.S. classical album charts—despite being blacklisted from the U.K. chart for sounding too similar to pop music.

AFP Photo/Henry Ray Abrams/Corbis

AP/Wide World Photos

← The 14-point underdog New England Patriots shock NFL viewers by kicking a dramatic last-second field goal to upset the St. Louis Rams 20-17 in Super Bowl XXXVI.

→ Michael Jordan, 38, returns to the NBA with the Washington Wizards. Jordan fills arenas nationwide and propels the previously doormat Wizards to instant respectability with an over-500 record.

Duane Burleson/AP/Wide World Photos

Jed Jacobsohn/Allsport

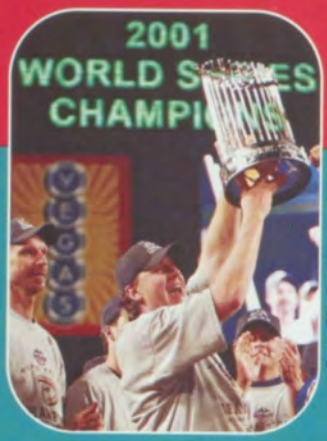

Reuters/Mike Segar/Getty Images

↑ The Arizona Diamondbacks stun the New York Yankees to win the World Series with a two-run rally in the bottom of the ninth inning of Game 7.

← San Francisco's Barry Bonds makes baseball history with 73 home runs and an astounding slugging percentage of .863—both all-time records.

↓ Swedish golf superstar Annika Sorenstam wins the 2001 money title, eight tournaments and Player of the Year, and sets over 30 LPGA records, including the all-time low score of 59.

Scott Halleran/Allsport

Sports

Steve Swinchelu/AP/Wide World Photos

Reuters/Mike Blake/Hulton Archive/Getty Images

↑ After her team loses only five games all season, playoff MVP Lisa Leslie leads the Los Angeles Sparks over the Charlotte Sting to win the 2001 WNBA Championship.

← In July, Dale Earnhardt Jr. wins the Pepsi 400 in Daytona, Florida. Ironically, Earnhardt's victory comes on the same track where his father died just five months earlier.

Danny Lai/Salt Lake Tribune/Corbis Sygma

↑ Snowboarders Danny Kass, Ross Powers and J.J. Thomas give the United States its first medals sweep in the Winter Olympics since 1956.

→ In November, NASCAR superstar Jeff Gordon wins his fourth Winston Cup Championship.

Larry Gibertson/AP/Wide World Photos

David Martin/AP/Wide World Photos

↑ Former Georgia high school homecoming queen Ashley Martin becomes the first female to score in Division 1-AA college football by kicking three extra points for Jacksonville State.

David Zalubowski/AP/Wide World Photos

↑ The Colorado Avalanche skate to victory in the 2001 NHL Finals against the New Jersey Devils, marking the first Stanley Cup win for 20-year veteran Ray Bourque.

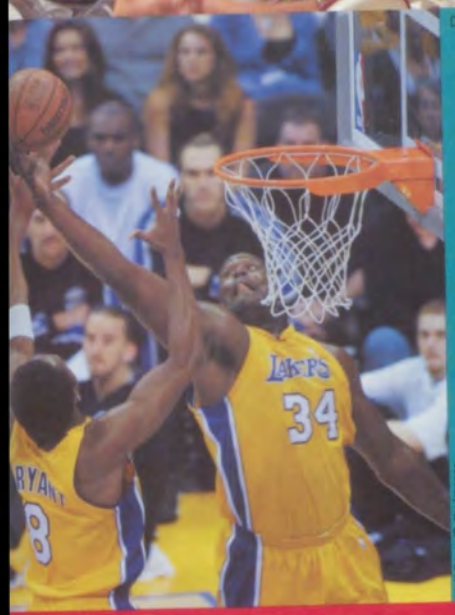

↑ In 2001, superstars Kobe Bryant and Shaquille O'Neal propel the Los Angeles Lakers to their second straight NBA title.

↓ Future Hall of Famers Tony Gwynn, Mark McGwire and Cal Ripken Jr. all retire from major league baseball at the end of the 2001 season.

Reuters NewMedia Inc./Corbis

Bill Greenblatt/Corbis Sygma

Kevin Sullivan/OCR/WireImage.com

Jeff Gross/Getty Images

Rick Stewart/Allsport

↑ The NFL season begins on a tragic note when Minnesota Vikings tackle Korey Stringer collapses at practice and dies a day later from heatstroke complications.

→ America welcomes athletes from all over the world to Salt Lake City, Utah, to compete in the 2002 Winter Olympics.

AP/Wide World Photos

SALT LAKE 2002

↓ On their way to an undefeated season and undisputed NCAA Football national championship, the Miami Hurricanes roll over the Nebraska Cornhuskers 37-14 in the 2002 Rose Bowl.

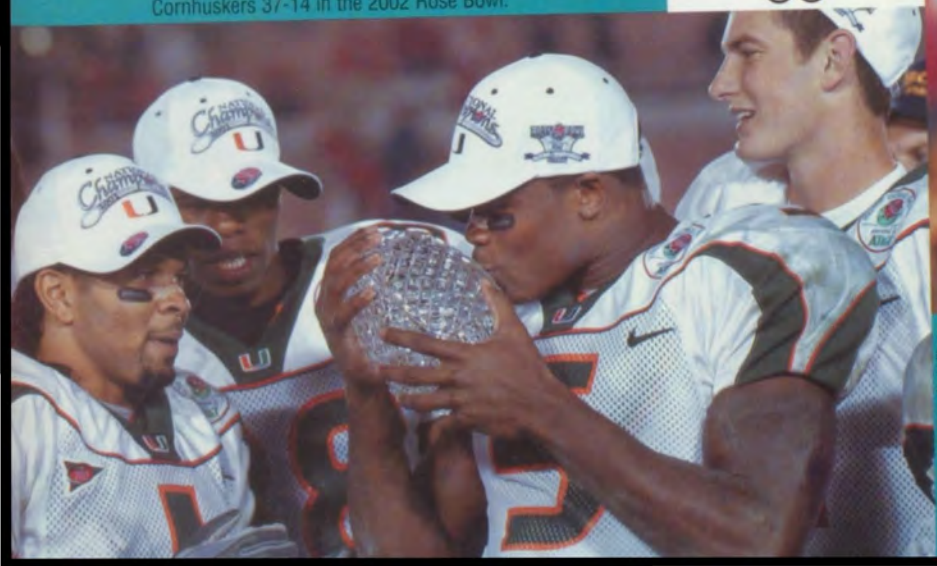

Mark J. Terrill/AP/Wide World Photos

Amy Sancetta/AP/Wide World Photos

↑ In the first Saturday night women's U.S. Open final, tennis ace Venus Williams defeats her younger sister Serena 6-2, 6-4.

Stan Honda/AP

← An estimated 350 search-and-rescue dogs brave fire, dehydration, toxic fumes and rubble collapse as they comb the World Trade Center wreckage for survivors and victims.

→ Terrorist mastermind Osama bin Laden tops the FBI's most wanted list for his role in the September 11 terrorist attacks.

AP/Wide World Photos

Nick Ut/AP/Wide World Photos

← Sarah Jane Olson, once known as Kathleen Soliah, is charged with domestic terrorism as a member of the Symbionese Liberation Army in the 1970s and sentenced to 20 years to life.

↓ Hired as campus spokesmen for First USA Bank, New Jersey high school seniors Chris Barrett and Luke McCabe become the first students to finance their college educations through corporate sponsorship.

← New York Mayor Rudy Giuliani makes many public appearances in an effort to make New Yorkers and all Americans less afraid to return to normalcy after September 11.

Daniel Hulshizer/AP/Wide World Photos

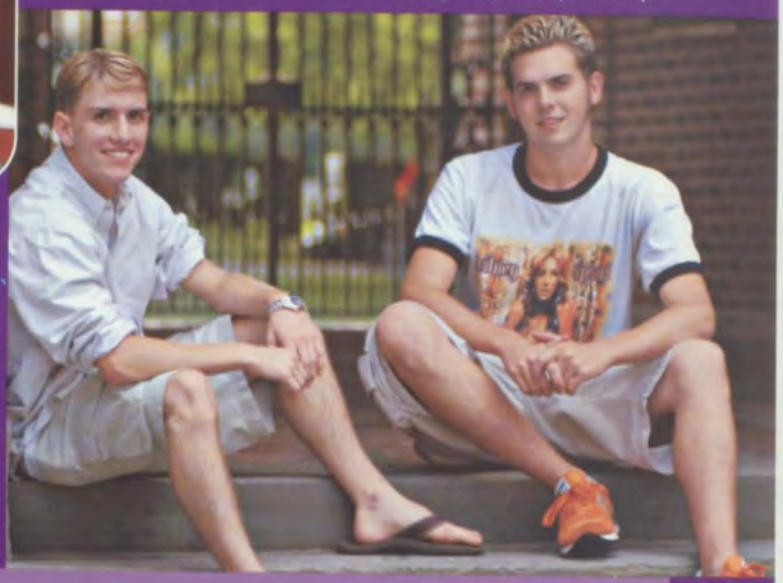

Faces

Joe Buitenink/AP/Wide World Photos

→ Actress/singer Jennifer Lopez marries dancer/choreographer Cris Judd in September.

Chris Kasson/AP/Wide World Photos

↑ Wendy's founder and familiar television figure Dave Thomas succumbs to liver cancer at age 69.

Jill Connelly/AP/Wide World Photos

↑ NBC's TV game show "The Weakest Link" gains popularity thanks to the assertive demeanor of British hostess Anne Robinson.

James Hill/Getty Images

← John Walker Lindh, a 20-year-old California native, becomes a prisoner of war after he is found in Afghanistan fighting for the Taliban forces. As a U.S. citizen, Walker may face charges of treason.

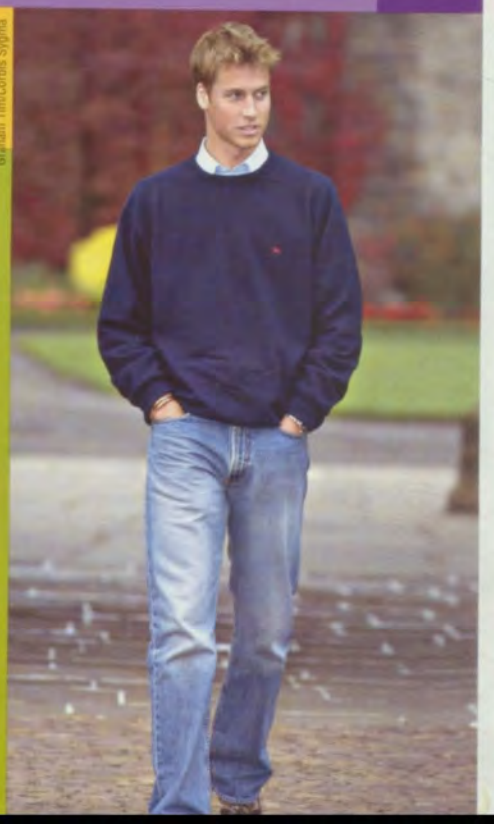

Graham Tim/Corbis Sygma

→ The future king of England, Prince William of Wales, 19, enters the University of St. Andrews in southeastern Scotland.

jostens

Printed in USA. © 2002 Jostens Inc. 01-0637 (1887)

osiris